

QUOTE

"Do not anticipate trouble, or worry about what may never happen. Keep in the sunlight."
—Benjamin Franklin.

ONE HUNDRED-ELEVENTH YEAR—No. 42

CHELSEA, MICHIGAN, TUESDAY, MARCH 24, 1981

25¢
per copy

16 Pages This Week

The Chelsea Standard



WNHA DONATION: Supporting the Waterloo Natural History Association is the Modern Mothers Child Study Club, donating \$750 from the 1980 Chelsea Challenge Run. Above, Carole Strahler and Emille Polens, co-directors and volunteers at the Nature Center discuss the Native American display that has been completed using funds from Modern Mothers and artifacts donated by the Vincent Burg, Sr. family. Modern Mothers club members present are Marilyn Chasteen, left, and Jeanene Riemenschneider, right.

Modern Mothers Child Study Club Helps Nature Center Fund

Waterloo Natural History Association has been in the local news recently because of its need to secure funding to assist the operation of the Nature Center and many special programs currently being planned.

Among the supporters of the Association is Modern Mothers Child Study Club which began its support of the Nature Center with the donation of two benches that were placed along the walkway to the Center when it opened.

Recently, the members voted to donate \$750, proceeds from the Chelsea Challenge Run last May, to the Waterloo Natural History Association. In addition, the club will be giving all the proceeds from this year's run, to be held

Saturday, May 9, to the WNHA. Along with helping to maintain the building, these funds will be used to build cases to complete an Indian artifacts display and to (Continued on page four)

Super Saturday Classes Will Move To High School

On Saturday, March 28, all Super Saturday classes normally scheduled to be held at Beach Middle school will be held at Chelsea High school. Beach school will be the location of the Chelsea-hosted State Solo and Ensemble Festival.

All children have received maps of CHS, indicating class meeting places. If a child has not yet received his or her map, parents are encouraged to contact the Community Education office at 475-9830.

Bulldog Baseball Team May Be Contender for League Championship

The 1981 Chelsea High school varsity baseball team will be, according to Coach Wayne Welton, "one of the best teams in the league this season." In the team's third week of pre-season practices, a question remains on pitching. As last year, much of the team's success will depend on the ability of the pitching staff.

"They're good kids with depth everywhere but on the mound," explained Welton. "If it were possible, it would be nice to have that reversed."

This season, the Southeastern Conference will be a competitively strong league with good depth and ability. But Chelsea, Welton indicates will surely be a contender for the league championship. "We're sort of the darkhorse and if we develop strong pitching, we definitely have a chance," he explained.

With an unusually large number of players, 18 as opposed to a near-equal number of 17 last year, the Bulldog sluggers will be able to jockey players to various locations on the field until their ideal position(s) is determined.

Returning to the CHS baseball team are veteran 1980 senior co-captains, Mike Bohlender and Jeff Dils. Bohlender will handle first base while Dils will play shortstop and do some pitching.

Other seniors returning to the diamond are Joel Krichbaum, a 6'5" returning pitcher who spent a great deal of time on the mound last season; infielder and pitcher Sean Peterson, another key player; Ross Stofflet, who batted .349 one year ago as Chelsea's leading hitter; and, catcher and outfielder Mike Wade.

Junior John Preston, who lettered as a sophomore, will return to his 1980 position in centerfield. Newcomers to the team include junior pitchers Steve Grau and John Welton, both of whom demonstrated their pitching ability as freshmen and sophomores on the junior varsity baseball team. According to Coach Welton, "We're looking to these two as surprises on the mound and real keys to our pitching staff."

Behind the plate will be juniors Sam Coomes and Tim Whitesall, alternating possession of the catcher's mit with an exceptional sophomore Rod Robeson.

Circling the positions on the diamond will be sophomore first basemen Mike Bareis and Gary Van Meer. At second base, players will include Ross Mur-

phy, Bob Trevino and Sean Peterson. Third basemen will include Gary Van Meer and John Welton, (Continued on page five)

St. Paul Church To Install New Pastor Next Sunday

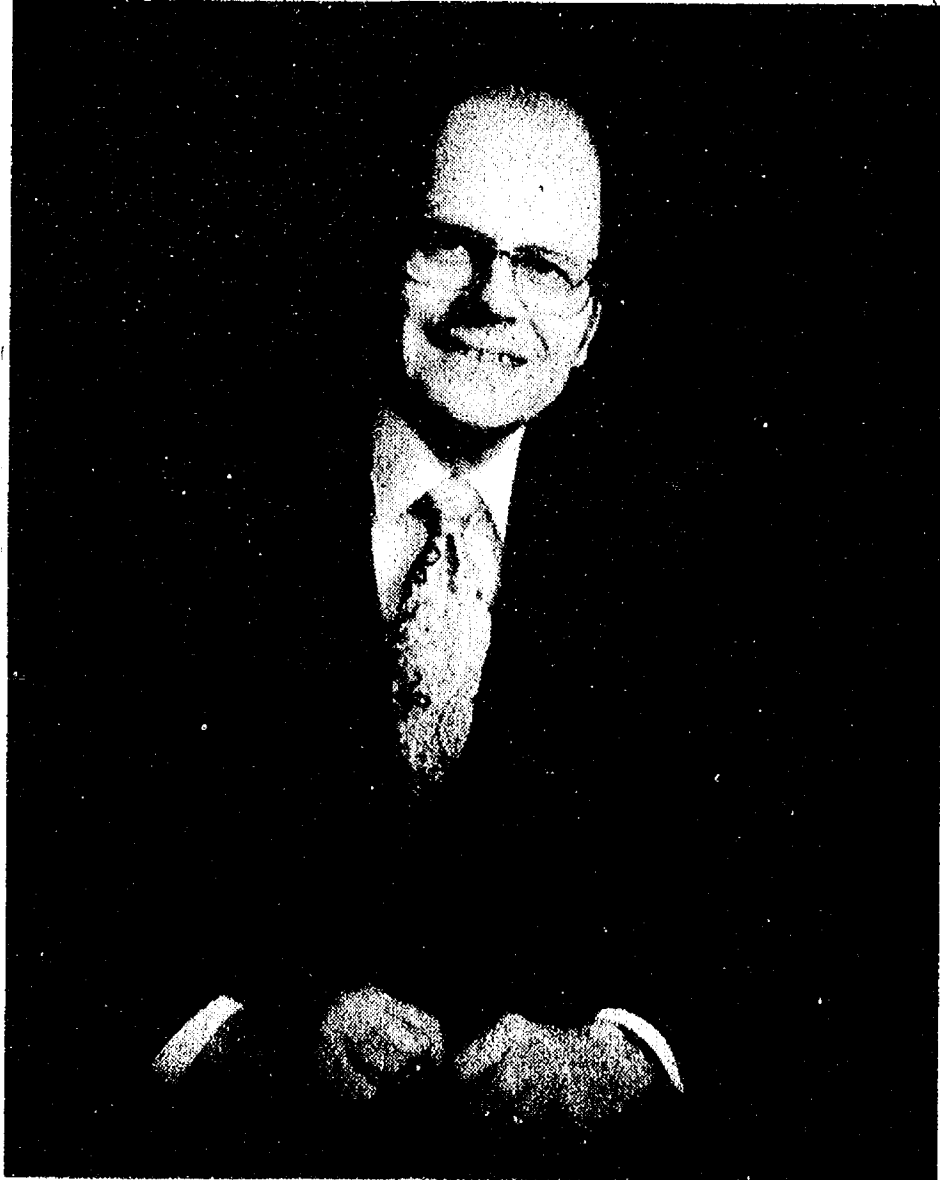

THE REV. ERWIN R. KOCH

All-Region Cage Selections Told

On Saturday, March 21, the 1981 prep All-Region Basketball teams were announced. Team One consisted of Chelsea's Jeff Dils, Sam Pope of Milan, Brian Dettling of Clinton, Nick Krzyzaniak of Manchester and Doug Phillips of Ypsilanti Lincoln.

Named to Team Two of the All-Region squads were Ron Smith of Tecumseh, Rob Ianni of Dexter,

John Gruden and Pete Barnes of Milan and Dave Richmond of Whitmore Lake.

The teams on which these cagers played all sported balanced or nearly-balanced records during the 1980-81 season. Seven of 12 teams finished with .500 records while two came within a pair of games to hit a season winning record.

(Continued on page two)

The Rev. Erwin R. Koch will be installed as pastor of St. Paul United Church of Christ, on Sunday afternoon, March 29 at 4 p.m. Speaking at the service will be Dr. Warner H. Siebert of Trinity UCC, Tiffin, O. and, former pastor of St. Paul's church from 1965-74. A light supper, for those in attendance, will be served in the Fellowship Hall following the service.

Pastor Koch was the former minister of St. John's UCC, Kenton, O., where he served for 13 years. He had held pastorates in St. Charles and St. Louis, Mo. He is married to Grace (Buehrer) Koch and has three children.

Others taking part in the service will be the Rev. Herman Haller, associate minister, Covenant Association; Ms. Annabel Larzelere, moderator, Covenant Association, Michigan Conference, UCC; the Rev. Orval Willmann, chairperson, Church and Ministry Committee and pastor, Bethlehem UCC, Ann Arbor; the Rev. C. Philip Laucks, executive director, United Church Homes, Inc., Upper Sandusky, O.; the Rev. T. B. Thodeson, president, Chelsea Ministerial Fellowship and pastor, Chelsea Baptist church; the Rev. Paul Grabowski, former pastor of St. Paul's church, 1922-1959; and, Larry Flanigan, president of the congregation. The Chancel Choir, under the direction of Mrs. Patricia Stirling, will sing.

Dr. Siebert graduated from Elmhurst College, Elmhurst, Ill., with a B. A. in 1953. He received his B. D. from Garrett United Theological Seminary, Evanston, Ill. in 1957 and his Masters of Divinity degree in 1971; he graduated from Eden Theological Seminary, Webster Groves, Mo. with a Doctor of Ministry degree in 1977.

(Continued on page six)

Staffan Funeral Home Sold to John Mitchell After 4 Generations

After four generations of service to the community, Staffan Funeral Home has been sold by Mr. and Mrs. George L. Staffan to John Wesley Mitchell, formerly of Rochester and a newcomer to the Chelsea community. He will assume ownership Wednesday, April 1.

John W. Mitchell, age 38, was born in Columbus, O., and moved to Michigan in 1954. He graduated from Okemos High school near Lansing and attended Western Michigan University. He received his degree from the Wisconsin Institute of Mortuary Science in 1965 and was the recipient of the Mu Sigma Alpha Mortuary Award for Restorative Art Excellence.

Upon graduation, he began his career at the Gorsline-Runciman Funeral Homes of Lansing where he served in various capacities including manager of the East Chapel, East Lansing. While in Lansing, he was named to the Michigan Funeral Directors Speakers Bureau and became a guest lecturer at Michigan State University, Justin Morrill Honors College at MSU, Lansing Community College and other schools in the immediate area.

In 1976, Mitchell joined the staff at Pixley Memorial Chapel, Rochester; he was named general manager. He later became president of the Chamber of Commerce and was elected to the Board of Directors of the Rochester Kiwanis Club. He was appointed to the Historical District Commission of Oakland township and was a member of the Oakland Township Historical Society where he was a key figure in the saving and moving of an historical home which has since become part of an historical park village.

As a member of the Pixley Memorial Chapel staff, Mitchell was instrumental in the development of a Widow to Widow Program. (Continued on page seven)

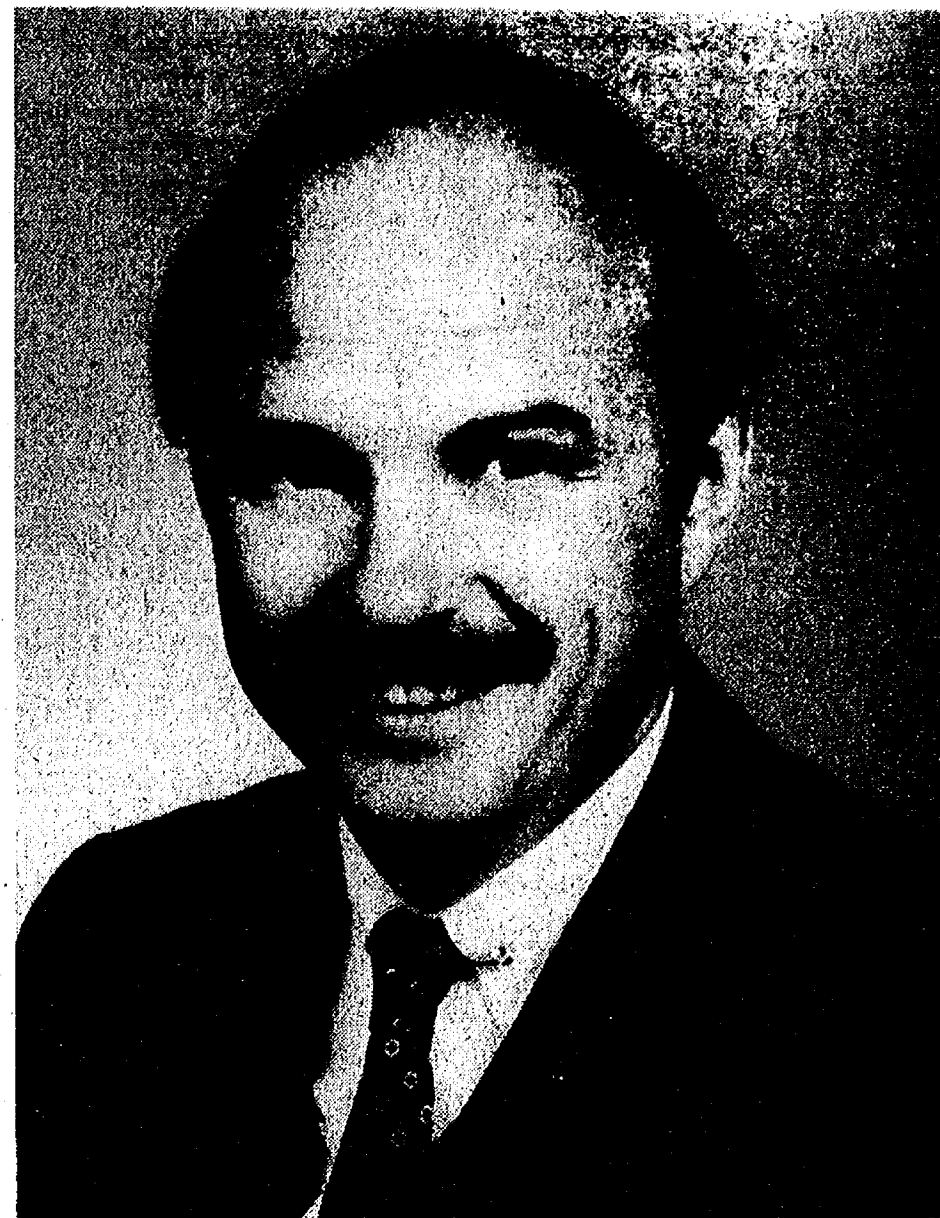

JOHN W. MITCHELL

Chelsea Will Host State Festival

For the first time, Chelsea has been selected to host the State Solo and Ensemble Festival Saturday, March 28 beginning at 8 a.m. and running through 4 p.m.

The Chelsea location is one of six such locations scattered across the state. Participating in the festival will be those students who qualified at districts held earlier in the year.

Held in the Beach Middle school auditorium, students from approximately 35 schools, including Chelsea, will take part, being judged individually and in groups of up to eight members. Participants will be judged in five categories: tone, intonation, rhythm, interpretation and technique.

The State Solo and Ensemble Festival is open to the public.

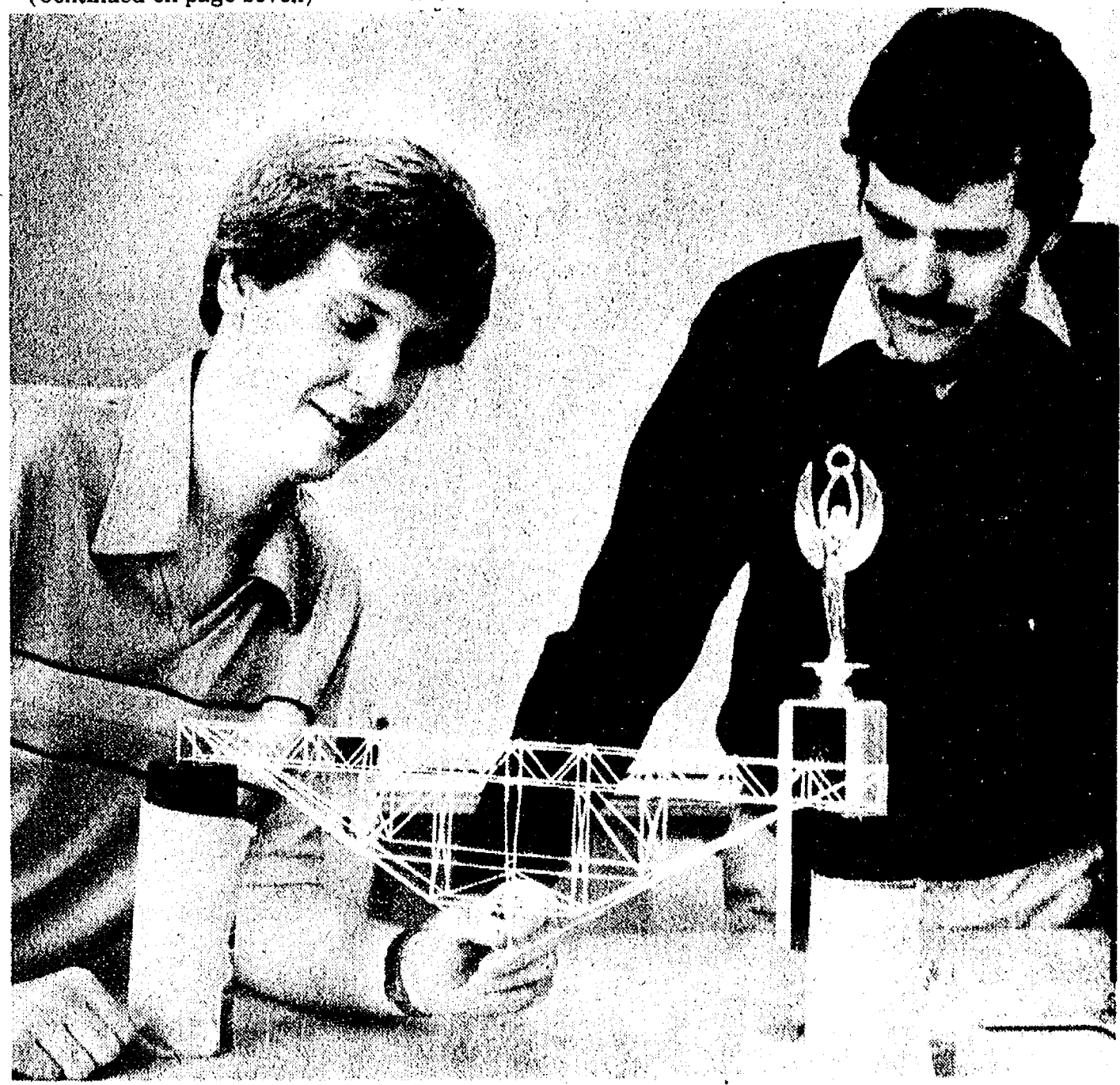

IT'S NOT LONDON BRIDGE, but it did win first place in the 1981 University of Michigan Toothpick Bridge Building Contest, sponsored by the school's College of Engineering. Loren

Walworth, a Chelsea High school junior, demonstrates the strength and design of his bridge to teacher/co-ordinator Jim Tallman.

Toothpick Bridge Building Contest Won By CHS Junior

For the third consecutive year, a Chelsea High school student has won the University of Michigan Toothpick Bridge Building Contest sponsored by the Department of Civil Engineering.

Judged on both appearance and strength, a bridge designed and constructed by CHS junior Loren Walworth, took first place.

Chelsea teacher-co-ordinator Jim Tallman explained that Walworth's win "was quite an accomplishment." From a field of approximately 25 competitors, two other Chelsea students com-

peted in the task. Chelsea senior Todd Brehmer took fourth place in the competition in which freshman Tom Nemeth also competed.

According to Tallman, weight is a key factor, the lighter the bridge the better. The bridge entries are judged for appearance by an architect initially. Then certain tests are run, including strength tests to determine amount of sag. "By placing a weight device on the bridge, the amount of weight is steadily increased until either the bridge

crumbles or sags approximately one quarter of an inch," explained Tallman.

Walworth, the son of Mr. and Mrs. Bruce Walworth of Werkner Rd., was obviously pleased by his winning design that was tested at an open house at the U-M College of Engineering.

The annual contest is sponsored by the school in hopes of getting people interested in civil engineering and possibly recruiting qualified young people into the civil engineering program at the university.

Established 1871 **The Chelsea Standard** Telephone (313) 475-1371
Walter P. and Helen May Leonard, Publishers
USPS No. 101-720

Published every Tuesday at 300 N. Main Street, Chelsea Mich. 48118, and second class postage paid at Chelsea, Mich. under the Act of March 3, 1879. Postmaster: Send address changes to The Chelsea Standard 300 N. Main St., Chelsea, Mich. 48118.

Subscription Rates (Payable in Advance)
In Michigan: One year in advance\$8.00
Six months\$4.50
Single copies mailed\$.50
Outside Michigan: One year in advance\$10.50
Six months\$ 5.50
Single copies mailed\$.75

MEMBER **NATIONAL NEWSPAPER ASSOCIATION** National Advertising Representative: MICHIGAN NEWSPAPERS, INC. 827 N. Washington Ave. Lansing, Mich. 48906

JUST REMINISCING

Items taken from the files of The Chelsea Standard

4 Years Ago . . .

Thursday, March 31, 1977—Wallace Fusilier, Lima township trustee, announced his resignation today and was promptly joined in that action by three other Lima township officials, Leila Bauer, Donald Bauer and Jeanette Herrst. Mrs. Bauer had been township clerk for the past six years, while Bauer and Herrst were deputy clerks.

The Chelsea community will be losing a highly capable, multi-talented resource today when the resignation of Kay Donley, executive director of Spaulding for Children, takes effect. Mrs. Donley, who has directed the agency since its inception in July, 1968, will be moving to New York where she will direct a sister agency to Chelsea's Spaulding for Children.

Perhaps in reaction to the well-publicized, tragic kidnapping of at least four children in the Oakland county area, three Chelsea elementary school children reported an alleged abduction attempt to North school officials last Thursday, March 24. According to Chelsea police reports, the children were returning to North school after completing safety patrol duties when one to the children claimed a car carrying two women and a man stopped nearby and allegedly attempted to lure the children into the vehicle.

After winning both district and regional titles in parliamentary procedures' competition, members of Chelsea's FFA chapter finished their season with an honorable mention award in state finals last Thursday. The group included Kent Bollinger, Tim Welshans, Shelly Hatt, Becky Bollinger, Cindy Welshans, Bob Ball and Mark Lesser.

14 Years Ago . . .

Thursday, April 6, 1967—A truck tractor valued at \$16,000 was stolen early Sunday morning from the used car lot of Triangle Auto Sales, 1477 S. Main St. The vehicle was recovered Sunday evening along Sylvan Rd. in Sharon township, between Trolz and Wingate Rds. No suspects have been apprehended. Ross W. Campbell was elected Monday to Washtenaw county's probate judgeship in the only item on area township ballots. Campbell defeated Rodney E. Hutchinson, Ypsilanti attorney, by a county-wide vote of 9,067 to 8,589. The figures are unofficial until the vote canvass by the County Board of Commissioners is complete.

In response to a complaint by Dr. Michael Papo on delays at the crossing of N. Main St. with the New York Central Railroad, the Michigan Public Service Commission has ordered the railway company to adjust the circuitry to the crossing protection installations, and ordered trained crews performing switch operations to avoid unnecessary traffic problems at this crossing.

After a few quiet weeks early this spring, the Chelsea Fire Department has been kept busy this week by a rash of fires, several of them small grass fires.

CATS CHELSEA AREA TRANSPORTATION SYSTEM

Transportation for the Senior Citizens, 65 years & Older, & the Handicapped.

Advance reservations are required. For morning transportation call the preceding afternoon between 1 p.m. and 3 p.m. For afternoon transportation call in the morning from 9 a.m. to 11 a.m.

CALL 475-9494

between 9 to 11 a.m. or 1 to 3 p.m.

Service hours are 9 a.m. to 4:30 p.m. daily; Thursdays, 9 a.m. to 1 p.m.

★ MICHIGAN MIRROR ★

By Warren M. Hoyt, Secretary, Michigan Press Association

U. S. Constitutional Revision Commission Proposed
Lieutenant Governor James H. Brickley has proposed the creation of a special national commission on constitutional revision to propose revisions in the operation of the federal government and to review the relationships between state, local and federal governments.

In remarks delivered at the Institute of Politics at Harvard University, Brickley suggested the commission consist of 151 members.

Those members would be selected by the president, congressional leaders, the U. S. Supreme Court Chief Justice and each state governor.

Brickley said the commission could take an opportunity to construct a better process in which issues can be resolved rather than trying to resolve the issues themselves.

"The fact that the call-to-arms for reform of political institutions has come, by and large, from those outside government reinforces the view that government has become paralytic."

Legislator Says Washington Causes State Tax Problems
Michigan's tax problems stem from the federal, not the state government, Representative Michael Bennane (D-Detroit) believes.

He said the state has lost nearly \$90 billion in money sent to Washington but not returned as part of federal payments to the state. He noted the state lost \$7 billion to the federal government in 1979 alone.

To help the state's fiscal crisis, Bennane suggested a state savings bond program be instituted, similar to the U. S. savings bond program.

Bennane said he would urge all citizens to sell their federal bonds and buy state bonds as a way of

sending a message to Washington that "they're mad as hell."

The Detroit legislator said the tax-cutting efforts of Robert Tisch were misdirected. Tax-cutting efforts should be directed at Washington, he said.

"Should a drastic tax cutting plan be adopted in Michigan it would only exacerbate the problem because even fewer federal dollars would come to the state," he said.

State and local taxes account for about 12.4 percent of personal income which is about average for the state, Bennane said.

Michigan, however, ranks last in the amount repaid to the state from the federal government.

"Some states get as much as \$3 or \$4 for every \$1 they send in taxes. Whereas in Michigan the highest we've ever gotten was 87 cents," he said. In 1979, the state got only 66 cents to the dollar.

As a possible solution to the disparity of payments, Bennane suggested a constitutional amendment permitting long term bonds for state operations.

Going to a savings bond system likely would not be popular, Bennane said, but it would provide an option to cutting programs. He said bond interest could be paid to holders during good economic times and the bonds sold during bad times to generate revenue.

Bennane added some tax savings for bond holders would probably have to be included for the program to be salable.

Please Notify Us In Advance of Any Change in Address

Where To Write
FEDERAL—Rep. Jim Dunn
1630 Longworth Bldg.
Washington, D. C. 20575
Ph. 1-202-225-4872
Lansing Office:
245 Federal Bldg., Lansing
48933
Ph. 1-517-377-1893

STATE—Senator Edward C. Pierce
745 Senate Office Bldg.
Lansing 48909
Ph. 1-517-373-2406
Ann Arbor Office:
Ph. 313-665-4672

Rep. Mary Keith Ballantine
202½ Capitol Bldg.
Lansing 48909
Ph. 1-517-373-1775
Jackson Office:
1-517-0145

Yours truly,
Uncle Lew.

Practical speaking, declared Ed Doolittle, everything is going that way. We got machines that do more of our work, but we got to spend so much time filling out Government papers we can't enjoy the extra time. A meat packer's computer tells everything about the hog, even writes the farmer a check. General Motors has a car that tells you, not shows you when your oil is low, and you can tell the car when to turn on the lights. Meanwhile, Ed went on, workers the computers replace are spending so much time making out reports on how safe and clean the machines are they're complaining they'd rather do the work than the paperwork.

Not perfume, declared Bug. He had another clipping where this cologne company is coming out with 'smells' named for 'cities.' Chicago don't smell like hog butcher to the world. Windy City Wind has a 'spicy, breezy scent.' And Detroit checks in with flowers, not motor fumes. Rochester smells like lilacs cause it claims to be the world capital of that flower. And you can't trust the Army, Bug went on. Shiny boots has been the order of the day as long as soldiers have wore shoes. Bug said now the Army says a man with shiny footwear will git giggled cause the reflection can be picked up by the enemy, so everybody has got to give his boots a good scuffing.

General, the fellers joined the game, Clem Webster said you can't trust your doctor. He had this report where cutting down on cholesterol is hazardous. High cholesterol is linked to heart disease, and now low cholesterol is linked

to cancer. You pays your money and you takes your chances, Clem declared, and in the meantime doctors are playing the percent and perscribing fer low, cause more die from bad hearts than cancer. Bug said this same doomed if you do, doomed if you don't trap is coming out in roads. Folks were urged to drive less to save gas, and now states are running out of gas tax money to keep up the roads, so they're going to have to up the tax on gas we buy less of so they can have good roads we won't be able to afford to ride on as much as we can the bad ones.

WEATHER
Forecast . . .
Tuesday through Thursday: Little or no precipitation expected during the three-day period. High temperatures in the 40s, lows in the mid-20s to low 30s.

For the Record . . .
Max. Min. Precip.
Tuesday, March 17 . . . 33 14 0.00
Wednesday, March 18 . . . 31 16 Trace
Thursday, March 19 . . . 39 19 Trace
Friday, March 20 . . . 43 25 0.00
Saturday, March 21 . . . 45 23 0.00
Sunday, March 22 . . . 46 21 0.00
Monday, March 23 . . . 51 29 0.00

On Sunday evening at St. Paul's church, 130 of those who were confirmed by the present pastor, the Rev. P. H. Grabowski, during his 25 years in Chelsea, attended an impressive and beautiful confirmation reunion service, meeting at the church hall and entering the church in a body, with the Senior Choir, the Rev. Grabowski and the Rev. Walter Geske leading the procession while the entire group sang the processional hymn, "Holy, Holy, Holy."

Glick's advertised Miracle-Tread shoes and Lovely Ankles. "Deserving of remarks . . . flattering, clever footwear that encourages lovely ankles. Give them a try!" explained the advertisement.

You are invited to see our wide selection of wedding stationery and accessories. Beautiful styles in every price range.

The Chelsea Standard
Phone (313) 475-1371
300 N. Main St., Chelsea

All-Region Cagers . . .

(Continued from page one)

The first team of All-Region cagers are products of five different schools; the second team starting five hail from three additional schools.

Receiving honorable mention for their team efforts during the 1980-81 prep basketball season were John McKee and Keith Hodgers of South Lyon, Mark Barrett of Pinckney, Tom Niergarth and Joe Zabrowsky of

Brighton, Chris Rutkowski and Shawn Hemingway of Dexter, Robert Grostick of Whitmore Lake, David Gibson of Clinton, Jeff Price of Chelsea, T. J. Thomas of Manchester, Willie Joplin and Rob Cranson of Milan, John Marx of Saline, Dave Stasiak and Mark Kedroske of Ypsilanti, Lincoln and Dave Duhan and Jeff Corley of Tecumseh.

OPEN HOUSE

FOR

EASTER CANDY SUPPLIES

Wednesday, April 1

10 a.m. to 9 p.m.

41 Chestnut Dr., Chelsea

Bulk chocolate (pastels, milk and semi-sweet), molds, sucker sticks, boxes, pastel colors, paint brushes, foils and cellophane bags.



Chelsea Cleaners



Ph. 475-1133

Judy & Warren McArthur Owners

Members: INTERNATIONAL FABRICARE INSTITUTE

WHAT IS IFI?

Look for this emblem the next time you're at Chelsea Cleaners.



It is the logo for the International Fabricare Institute. This logo means that we are members of the world-wide trade association for dry cleaners, laundries and other companies and individuals concerned with fabric serviceability. IFI is the research and education center for the fabricare industry, which provides the latest information to their members about fabrics and their care.

The International Fabricare Institute emblem indicates the operation is backed by experts familiar with the latest technology in the fabricare industry. We are dedicated to the care, cleaning and maintenance of your fabrics.

3 LOCATIONS:

113 Park St., Chelsea (Main Plant)
126 E. Main St., Manchester
400 W. Michigan Ave., Grass Lake

THE LOFT FRAME & ART GALLERY

107½ S. Main St., Chelsea

Ph. 475-2726

LIMITED EDITION PRINTS

by Paul Calle
Robert Bateman
David Wright
and many others

CUSTOM FRAMING

150 frame samples to select from.

Monday thru Thursday
10 a.m. to 6:00 p.m.

Friday
10 a.m. to 8:30 p.m.

Saturday
9 a.m. to 4:00 p.m.

To receive limited edition print information, please clip and return this coupon to The Loft, 107½ S. Main, Chelsea 48118.

Name _____
Address _____
City _____ State _____ Zip _____

Rebekahs Hold Memorial Service for Deceased Member

At the regular meeting of Chelsea Rebekah Lodge No. 130 Tuesday, March 17, 15 members assembled at the hall with Hazel Dittmar as the evening's lunch committee.

The draping of the charter and a special memorial service was observed in memory of Lulu Sweeney who had been a Rebekah member for nearly 60 years. She served as a past noble grand,



EGELER-SHELHART: The engagement of Iris Eva Egeler and Troy David Shelhart has been announced by the bride-elect's parents, Raymond and Dorothy Egeler of Ann Arbor. The future bridegroom is the son of Charles and Mary Ann Shelhart of Dexter. The bride-elect and her fiancé will graduate from Dexter High school in June. Miss Egeler is employed at Delahant's in Ann Arbor while her fiancé is employed at Dan's Marathon Service, also in Ann Arbor. The couple is planning a July 11 wedding.

The first strike by journeymen occurred in 1768 in New York City as journeymen printers refused to work unless they received "three shillings and six pence per day with diet," according to a U.S. Department of Labor publication, "Labor Firsts in America."

president of the 12th District and had served on several committees for the State of Michigan Rebekah assemblies. Her name will be placed in the Golden Book at the IOOF and Rebekah Home in Jackson.

Further business conducted included reports received from various chairmen. Jo Hochrein gave a report on the sale of knives and on the Bakeless Bake Sale while Helen Harris reported on the upcoming rummage sale to be held May 15 and 16. Mary Ann Coltre and Olla Voelm reported on the large over-head lighting.

A monetary gift was allotted to be sent to the Children's Camp at Baldwin for the purchase of first aid supplies needed. This camp is owned by the Odd Fellows and Rebekahs. A pair of crutches and a prong cane were presented to the lodge by the Ruth Perkins family for the purpose of being loaned to anyone in need.

Mrs. Shirley Dehn was appointed to fill the vacant seat of the left support to the noble grand and was properly installed into this office.

Emblematic memorial flags were ordered. These are placed on all deceased members' graves each year as a memorial.

Members reported on the sick list were Mrs. Leila Weir and Nina Lehmann while members from the sister lodge of Dexter, Mrs. Margaret Devlin and Emalee Turner, were also reported to be ill.

The local lodge will be responsible for the entertainment segment at the 12th district meeting to be held in Jackson at 10 a.m. Saturday, March 28. Martha Lodge No. 2 is hostess for this all day session. Local delegates will include Ada Mushbach and Eulalee Packard, with other members attending.

The next regular meeting of Rebekah Lodge No. 130 will be held Tuesday, April 7 at 7:30 p.m. with Olla Voelm and Evelyn Hale as co-chairmen.



NANGLE-BARNES: Dr. and Mrs. John E. Nangle of Kalamazoo have announced the engagement of their daughter, Deborah Ann, to Dan Williams Barnes, son of Mr. and Mrs. Jack E. Barnes of 9 Maple Ct., Chelsea. The bride-elect is a graduate of Central High school in Kalamazoo. She recently graduated from Michigan State University with a B.A. in marketing. Her fiancé is a graduate of Chelsea High school and Michigan State University. He is a systems specialist for Reed Office Systems of Grand Rapids. He resides at Wall Lake in Delton. The couple is planning a July 11 wedding at the First United Methodist church in Kalamazoo.

Ruth Circle Notes

An air of St. Patrick's Day prevailed in the Crippen Building of the Garden Apartments on Wednesday, March 18, when the ladies of Ruth Circle Women's Christian group met for their monthly meeting.

Mrs. Ethel Fleenor and Mrs. Elaine McCalla served as hostesses for the afternoon, having charge of refreshments.

A business meeting was held and devotions were given by Mrs. Esther Kirn and Miss Wilda Bradley presented the program entitled, "Growing Old, It Ain't So Bad."

Subscribe today to The Standard.

Chelsea Child Study Club Hears CHS Counselor

Chelsea Child Study Club's March 10 meeting was held in the home of Barb Branch with 18 members and one guest present.

Roll call was answered with the favorite trip taken within 100 miles. Greenfield Village and Frankenmuth were chosen by many members.

During the business meeting, members were reminded of spring planning which will be held in Jackson on Saturday, May 16.

Chris Dimanin, counselor at Chelsea High school, spoke to the club concerning his duties as CHS counselor. He also presented club members with much helpful information on college entrance preparation.

Dessert, tea and coffee concluded the evening. Co-hostesses were Louise Likavec and Ann Schaffer.

The March 24 Husband's Night meeting, a wine tasting party, will be held at the home of Jerry and Ellie Giffin.

Anna Sanderson Honored By Family On Her 89th Birthday

Thirty-four family members of Mrs. Anna Sanderson gathered together Sunday, March 22 at her home for dinner to celebrate her 89th birthday. Included were all five of Mrs. Sanderson's children, seven grandchildren and 12 great-grandchildren.

Those attending were Mrs. and Mrs. John Arend of East Lansing; Mr. and Mrs. Steve McGarry of Holt; Mr. and Mrs. Lee Arend and Emily, Mr. and Mrs. Leon Sanderson and George Sanderson, all of Grass Lake; Mr. and Mrs. Brian Whitley of Manchester; Mr. and Mrs. Chuck Armstrong and family of Gregory; Mr. and Mrs. Carl Sanderson and Larry of Chelsea; and Mr. and Mrs. Howard Kelsey, Mr. and Mrs. Dale Kelsey and family, and Mr. and Mrs. Allan Kelsey and family, all of Jackson.



Mr. and Mrs. Scott Timothy Dalton

Kristina Saarinen, Scott Dalton Speak Vows at Methodist Church

Kristina Marie Saarinen and Scott Timothy Dalton exchanged wedding vows Saturday afternoon, Feb. 7 at 4 p.m. at First United Methodist church, Chelsea. The Rev. Marvin McCallum officiated at the candlelight ceremony.

The bride is the daughter of Mr. and Mrs. Harold A. Saarinen of Chelsea. The bridegroom is the son of Mr. and Mrs. William Dalton of Chelsea and Mr. and Mrs. Jim Baughn of Milan.

The bride, given in marriage by her parents, wore a white chiffon gown accented by a high collar of chantilly lace and embroidery. The V-neck bodice was edged in Venice lace. Sheer, long schiffli sleeves, a natural waistline and a skirt of crystal pleats complemented the gown that terminated in a chapel length train accented by Venice lace. The bride wore a chapel length veil with schiffli accents and carried a cascading bouquet of white roses, miniature white carnations, baby's breath and fern.

Mrs. Harold A. Saarinen, mother of the bride, served as her daughter's matron of honor. She was attired in a royal blue Quiana floor length gown accented by a light blue floral cape. She carried a bouquet of white and peach miniature carnations with baby's breath.

Bridesmaids included Mrs. Thomas Clemens of Munith, sister of the bride, Mrs. Jaye Saarinen of Grass Lake, sister-in-law of the bride and Mrs. Pam Stephens of Chelsea, a friend of the couple. They wore gowns identical to that worn by the matron of honor and carried similar flowers.

The bridegroom's stepmother, Mrs. Dalton, was dressed in a light blue floor length gown and wore a corsage of pink rose buds and white miniature carnations.

Serving as flower girl was Carrie Kinnunen of Mt. Clemens, cousin of the bride, while ringbearer was Eric Dalton, brother of the bridegroom.

Alan Dalton of Chelsea served as his brother's best man while groomsmen included Adrian Saarinen of Chelsea and Jaye Saarinen of Grass Lake, brothers of the bride, and Doug Bradley of Chelsea, a friend of the couple. Assisting as ushers were Adrian and Jaye Saarinen.

Immediately following the wedding ceremony, a reception was held at the Chrysler UAW

Hall. Mrs. Francis Kinnunen, the bride's aunt, cut the wedding and bridegroom's cakes. The bride is a graduate of Chelsea High school and Washtenaw Community College. She is employed as a dental assistant at the University of Michigan. The bridegroom is also a graduate of Chelsea High school and is employed at Ann Arbor Terminal. The couple is residing in Chelsea.

Spring Craft Workshop Set For Sunday

Washtenaw County Parks and Recreation Commission will be sponsoring a Spring Craft Workshop on Sunday, March 29 from 2 to 4 p.m. Those attending will learn how to make several Spring and Easter crafts, including Ukrainian Easter Eggs. Each participant will have the opportunity to make several of the craft items demonstrated.

The workshop will be held at the Washtenaw County Recreation Center located on the corner of Washtenaw Ave. and Hogback Rd. The \$3.50 fee will cover the cost of materials and an instructions folder of all crafts demonstrated. Bring your own scissors. You must register in advance because of very limited space.

For more information call 973-2595.

Please Notify Us of Any Change in Address

CAROL'S CUTS

40 CHESTNUT

Monday, Wednesday and Friday
475-7094

Appts. Only
9:30 a.m. - 3:00 p.m.

SPRING CLASS SCHEDULE

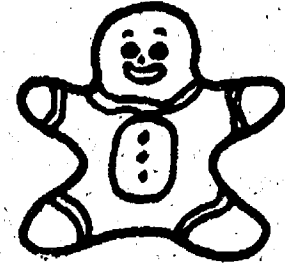

Sign Up Now!

Classes Begin Monday, March 30

QUILTING BEGINNING 8 wks. - \$28

Mon., 7 to 9 p.m. Thurs., 1 to 3 p.m. Limit 12.

QUILTING INTERMEDIATE 8 wks. - \$23

Tues., 1 to 3 p.m. Wed., 7 to 9 p.m. Limit 12.

CROCHET 6 wks. - \$18

Begins Monday, March 30

Mon., 1 to 3 p.m., or 7 to 9 p.m.

KNITTING 7 wks. - \$20

Begins March 30, Monday, 10 a.m. to 12 noon

Begins April 2, Thursday, 7 to 9 p.m.

COUNTRY CRAFTIQUE

HOURS: Mon.-Fri., 9:30 to 5:30. Sat., 9:30 to 5

103 N. Main, Chelsea Ph. 475-2512

Time is precious.
And so is the look
of these incredibly
affordable Seiko watches.



So famous is Seiko for the uncompromising precision it achieves, you could forget how beautiful a Seiko can be. Here, two superb reminders. Sleek and slim gilt bracelets with all the appeal of fine jewelry and the heart of a 17-jewel Seiko.

Winans Jewelry

You get the best of Seiko only where you see this sign.

SEIKO

Authorized Dealer

AS ADVERTISED IN WOMAN'S DAY MAGAZINE!

LA-Z-BOY® SPRING RECLINER SALE!

SAVE UP TO 00% ON OUR MOST POPULAR LA-Z-BOY® CHAIRS!

Check out the big spring savings on this versatile Reclina-Rocker® chair. Only

\$327⁷⁵

Save on the most revolutionary way to put comfort in motion. This Reclina-Rocker® chair is sale priced at just

\$409

The low, low price on this Reclina-Rocker® chair makes the savings just as comfortable as the chair just

\$369⁹⁵

ASK ABOUT OUR OTHER SPRING RECLINER SALE SPECIALS!

Savings and quality that fit your style—you get both with this comfortable Reclina-Rocker® chair. Just

\$289

Merkel

FURNITURE & CARPET

OPEN MONDAY, THURSDAY, FRIDAY TIL 9 P.M.



THE CHELSEA STANDARD

Phone (313) 475-1371
300 N. Main St., Chelsea

ARTS & CRAFTS SHOW

Sat., March 28th
10 a.m. to 6 a.m.

FREE ADMISSION
AT THE GRASS LAKE COMMUNITY BLDG.

BAKE SALE - SNACKS

STAINED GLASS
CERAMICS
TINWARE
WOODCRAFTS
HUMMEL'S
PAINTINGS
POTS
SPICE ROPES
AND MUCH MORE!

Sponsored by Grass Lk. Lions

Baseball Team

(Continued from page one)
when not pitching while at short-stop, Jeff Dils will be the key with relief assistance by John Welton. The outfield will be the season home of Mike Barels, Mike Gipson and Craig Olmsted.

C. of C. Plans Studies of Job Development

At the monthly meeting of the Chelsea Chamber of Commerce, held Tuesday, March 10, the Board of Directors decided to hold its first membership meeting, tentatively scheduled for Tuesday, April 28, under the direction of Sam Johnson.

This meeting will be held in the Chelsea Milling Auditorium. The topic to be discussed will be economic development in the greater Chelsea area. A guest speaker or panel will discuss the need for economic development and ways to go about it. According to the Board of Directors, there are 1,500 fewer jobs in Chelsea this year as opposed to last. This illustrates the obvious need for developing jobs in a logical and intelligent manner.

The first collective bargaining agreement in the building trades was gained in 1885 by bricklayers in New York City, according to a publication of the U. S. Department of Labor.

MARGIE'S UPHOLSTERY

FREE ESTIMATES
• Large Selection of Materials
• Upholstery Supplies
• Repair Service
Pick-Up and Delivery Available
MARJORIE SMITH
Ph. 1 (517) 536-4230
Call Collect between 8 a.m.-6 p.m. Monday thru Saturday.
6245 Brooklyn Rd., Napoleon

FEED

FOR PROFIT



See us for feed needs!

Feed Formulas Tested, Proved To Get Results

Extra proteins, vitamins and minerals in proper balance, scientifically blended, make our feeds real profit producers for you.

Farmers' Supply Co.
Phone 475-1777

YOUR DOLLARS, OUR FARMOWNERS INSURANCE. A HARDWORKING PARTNERSHIP.



DAVE ROWE CPCU
107 1/2 S. Main, Chelsea, Mich. 48118
(313) 475-9184

- The dependability you want.
- Agents with the farm insurance knowledge you need.
- Many ways to build a farm insurance plan that works for your operation.

REASONS WHY FARM BUREAU MUTUAL IS MICHIGAN'S LARGEST FARM INSURER.

FARM BUREAU INSURANCE GROUP

Then, following opening day, Coach Welton will pack up his players and their equipment and head to Sarasota, Fla., for a week of sunning, swimming and most important of all, PRACTICE. Driving in three vehicles, the team and a group of chaperones will start out early Friday morning, April 3 and drive straight through to the Sunshine State. Estimated time of arrival is mid-day Saturday, April 4.

The team will stay at a KOA campground where the entire squad will be housed in a 25-man tent donated to Chelsea by the Army. Early morning practice will take up four hours each day followed by free time to enjoy the scenery, beaches and attractions, including a one-day trip to Walt Disney World in Orlando.

This is the second such trip, the first in 1972 when Wayne Welton was on the team. "It's a supplement to their senior trip," Welton explained, "Plus, it gives them a chance to practice in a warm climate."

The spring training camp will conclude with an intersquad game Saturday, April 11 just prior to their departure. The team, well-rested, practiced and tanned will return to Chelsea Sunday, April 12 in shape for the continuation of the regular baseball season.

Research Study Seeks Heart Attack Victims

"Can heart attacks be prevented by lowering cholesterol?" is the question asked by a team of University of Minnesota researchers conducting a study of the relationship between heart disease and cholesterol.

Most heart trouble results from atherosclerosis or hardening of the arteries. A clue to the cause of atherosclerosis may be that cholesterol, a fatty substance, is found in diseased arteries; it is, however, still uncertain whether lowering cholesterol can actually prevent heart attacks. The research team hopes to answer this question.

The University is seeking persons aged 28 through 64 who have had only one heart attack and that attack was in the past five years. Anyone interested in more information may call the University of Minnesota Hyperlipidemia Study collect at 612-376-4494.



PRESIDENTIAL TRIBUTE: Students in Jill Cummins' and Anita Daniels' South Elementary school classes decked their halls last week, paying tribute to the presidents of the United States. Responsible for the "Hall of Presidents" were, front row, Tammy and Tiffany Browning, and back row, left to right, Brian Talbot, Shawn McDonald, Chris Wilson and Jimmy Alford.

Discussion Meet Scheduled on Land Assessment

Washtenaw County Farm Bureau Local Affairs Committee will sponsor a public meeting at the Washtenaw County Farm Bureau office, Monday, March 30 at 7 p.m., according to Malgoin Ratcliff, committee chairman. The main topic to be discussed is continuing land assessment increases. Other items include agricultural land preservation, the value of PA-116, rural crime prevention, political action opportunities in local government and the new direction of local government.

Four Metroparks Have Tent Camp Sites for Youth

Four Metroparks have sites for group tent camping by boy and girl scout units and other properly sponsored youth groups, with a permit fee of \$5 per group per visit.

Information regarding group tent camping at the Huron-Clinton Metroparks is available by contacting these park offices: Stony Creek Metropark, 4300 Main Park Rd., Washington 48094. (Phone: 781-4242). Kensington Metropark, 2240 West Buno Rd., Milford 48042. (Phone: 685-1561). Hudson Mills Metropark, 8801 North Territorial Rd., Dexter 48130. (Phone: 426-8211). Lower Huron Metropark, 17845 Savage Rd., Belleville 48111. (Phone: 697-9181).

WCSCD Newsletter Judged Regional Winner

Washtenaw County Soil Conservation District has been awarded first place regional winner (North Central Region) in the 1980 Newsletter Contest sponsored jointly by the National Association of Conservation Districts and The Farm and Industrial Equipment Institute.

Published by the 2,950 Soil and Water Conservation Districts, the newsletters represent seven regions across the United States. Newsletters are judged on readability, regularity, subject matter and circulation. Judging is done by nationally recognized experts in the field of communications.

These newsletters represent a major means of communication between landowners, municipal officials and other individuals interested in soil and water conservation activities.

Peach of an Idea

Moses Coats, a mechanic from Downingtown, Pa., apparently was tired of helping his wife in the kitchen. To save himself some time, Coats patented an apple parer on Feb. 14, 1803. The simple tool saved time and helped make kitchen work a little easier. Parers, churns, toasters and washtubs are only some of the fascinating items on exhibit in the Domestic Arts Collection of Henry Ford Museum, Dearborn.

Telephone your club news to 475-1371

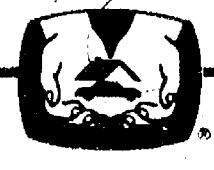

You need both. Allstate homeowners insurance and mortgage protection life insurance.

Allstate's homeowners insurance will help to rebuild your house if an insured disaster strikes. But, what if something happens to you? Who will pay off the mortgage? That's why you also need Allstate Life's mortgage protection life insurance. It helps pay off the mortgage if you die. So your family will have help to live in a debt-free home. You need *both* kinds of insurance.

Just give me a call and get in on Allstate's Good Hands protection.

Allstate
You're in good hands.
Allstate Life Insurance Company, Northbrook, IL.

See or phone
JANET COOLEY
14000 McKinley Rd., Chelsea
Ph. 475-9095

Detective Fiction Writing Course Will Start April 6

Local mystery writer Loren D. Estleman will lecture on the fine points of murder during two adult evenings classes to be offered by Dexter Community Education beginning the week of April 6. "Mainly Murder," a writing course, will examine the American school of detective fiction. Vintage radio mystery dramas will be heard and discussed, and outstanding examples of the form studied, with students contributing their own efforts at the end of the term. Class will meet Tuesday evenings at Dexter High school.

"Sherlock Holmes," an appreciation course, will spotlight the life and times of Sir Arthur Conan Doyle's Victorian detective, with special attention paid to Dr. Watson, Professor Moriarty, and London in the 1890s. The course will take place Thursday evenings at the Dexter District Library on Baker St., in a reconstruction of Holmes' famous sitting room.

Estleman, a former staff writer of The Dexter Leader, is the author of "Motor City Blue," "Sherlock Holmes vs. Dracula," and "Dr. Jekyll and Mr. Holmes," among other books of a non-mystery nature. To register or for further information, call Christopher Wall at 426-4623.

Nature Center...

(Continued from page one)
purchase nature-oriented books, stationery and novelties for the gift shop and insect nets for the insect program. Finally, funds will be designated for the rental of films to be shown for future programs.

Modern Mothers Child Study Club encourages support of the Waterloo Natural History Association and invites residents of the community to participate in the Second Annual Chelsea Challenge.

COLUMN 9

BOOKKEEPING SERVICE

Individual Tax Preparation
Personalized Bookkeeping
for Small Businesses

DAYS 668-0101
NIGHTS 426-4917

COUPON

LUCKY BUCK

\$1.00 OFF
Every \$5.00 Dry Cleaning
(COUPON EXPIRES 4-7-81)

QUALITY CLEANING - SHOE REPAIR
SUEDE & LEATHER SERVICE
EXPERT ALTERATIONS
One-Day Service on Request
DEXTER QUALITY CLEANERS
8122 Main St., Dexter Ph. 426-8653

COUPON

SALE! PEANUT BUSTER PARFAIT

99¢



Dairy Queen

THURSDAY and FRIDAY MARCH 26-27

We're having a real sale on a real treat! Three thick layers of real hot fudge and crisp, crunchy peanuts. With cool and creamy DAIRY QUEEN® soft serve in between. The Peanut Buster Parfait™ Now only 99¢ at your participating DAIRY QUEEN® store.

CHELSEA DAIRY QUEEN
901 S. Main Ph. 475-2677

WE TREAT YOU RIGHT™
© AM D.Q. Corp./1981

NASA Space Films Offered By Legion

American Legion Post 31 at Cavanaugh Lake has finalized the program "Journey into Space," a NASA film presentation.

The five exciting and spectacular films will be shown at 2 p.m. and again at 6 p.m. Saturday, April 4 and at 3 p.m., Sunday, April 5.

The program will include "A Man's Reach Should Exceed His Grasp," the story of flight and man's reach for new freedoms from the Wright Brothers at Kitty Hawk to the landing on the moon; "A New View of Space," a dynamic overview of the space program—past, present and future; "The Vital Link," a view of NASA's world-wide travel and communications systems which will show how stations guide and control spacecraft communications with Apollo astronauts.

Following the first three films will be a short intermission. Thereafter, the final two films will be shown. The fourth film, "The Eagle Has Landed," will cover the flight of Apollo 11 and man's first landing on the moon. The final film in the series, "Apollo 16—Nothing So Hidden" will exhibit some of the most spectacular lunar photography of all Apollo missions.

Priced at \$1, the three-hour shows will provide economical family entertainment and children from ages six and up are welcome.

Tickets are available from any Legion member, Strieter's Men's Wear and at each performance at the Post.

Refreshments, including hot dogs, will be available before and after each show and during intermission.

Dexter Township Board Proceedings

Regular Meeting

Date: Monday, March 16, 1981. Place: Dexter Township Hall.

Present: Arlene Howe, William Eisenbeiser, Forrest Begres, Ed Bouillon.

Meeting called to order by the supervisor, Arlene Howe.

Moved by Begres, supported by Bouillon, to approve the minutes of March 3, 1981 meeting as submitted. Carried.

Clerk's Report—Received Zoning Board report.

Treasurer's Report (Enclosed).

Moved by Begres, supported by Bouillon, to approve the bills as submitted. Carried.

Moved by Begres, supported by Bouillon, to pay the sign commission members at the rate of \$25 per meeting for the chairman and \$20 per meeting for the members. Carried.

Moved by Eisenbeiser, supported by Bouillon, to hire Ralph Parker as Zoning Enforcement Officer and Blight Enforcement Officer, effective April 1, 1981. Carried.

Moved by Begres, supported by Bouillon, to disapprove of the consent judgment in the Merkel Case as proposed by Mr. Flintoft and express the Township position as stated in the Board of Appeals decision of June 10, 1980. Carried.

Moved by Eisenbeiser, supported by Bouillon, to adjourn. Carried.

Meeting adjourned. Respectfully submitted, William Eisenbeiser, Dexter Township Clerk.

Michigan State University, when it was founded in 1855, brought a new concept to higher education when it combined education with research and public service.



DANCING UP A STORM: The Retired Senior Volunteers program sponsored a "Meet and Eat" event at St. Paul church Wednesday, March 18 to thank Chelsea volunteers for having donated time

to assist other senior citizens. Following the meal was a special performance by "The Silver Squares," a group of square dancers from the Ann Arbor area.

Psychology Award

Nancy Heller, a senior at Chelsea High school, is the first recipient of the psychology award this semester.

The award is presented every two weeks to a student who is a leader in his or her individual way. The selection is made by class members under the direction of Paul Terpstra. The purpose of the award is to recognize excellence and to inspire motivation in the psychology field.

Nancy, as told by some of her classmates, was chosen because of her grades as well as her willingness to participate in class discussions and activities, including being hypnotized by Dr. Paul Davis of Washtenaw Community College during a class demonstration.

She is the daughter of Mr. and Mrs. Robert Heller, 1610 Guenther Rd., and upon graduation, Nancy plans to attend Central Michigan University where she will pursue studies in business.



NANCY HELLER

Please Notify Us In Advance of Any Change in Address

EMU Releases More Recognition of Excellence Awards

An additional 104 winners of the 1981-82 Recognition of Excellence Awards were announced last week by Eastern Michigan University. A total of 330 winners were announced previously.

Among those winners named last week was Chelsea High school graduate Kathy Honbaum, 9100 Stofer Rd.

Recipients of the \$1,000 scholarships must have earned a minimum 3.5 grade point average in high school or community college and must demonstrate outstanding leadership. One award has been designated for each high school and community college in Michigan. Additional awards are given to Michigan schools and out-of-state schools as funds permit.

GEORGE FREDERICK MAYER!!!

Time for Geritol.

Happy Forty.

LATE ADS Classified Clips

More Classifieds in Second Section

Ads received after 4 p.m. Saturday will appear in this section.

Automotive 1

TRAILER, 21 ft. long, tandem wheels, electric brakes. Ph. 475-7367 after 4:30 p.m. x43-2

'70 CHEVELLE — 2-door, bucket seats, AM-FM/cassette, engine and drive train in excellent condition. Needs some body work. Best offer. Ph. 663-9192, ask for Dean. x42if

'75 CAMARO 350-automatic, 2 barrel, power steering, power brakes, air conditioning, rustproofed, good condition. 3,800 actual miles. \$2,200. Ph. (517) 522-5278. x42

Garage Sale 4b

525 WILKINSON ST., Chelsea. Friday and Saturday March 27-28, 9 a.m. to 4 p.m. Some furniture and lots of miscellaneous items. x42

Real Estate 5

OPEN HOUSE

Sunday, March 29

1-5 p.m.

234 Park St., Chelsea

Home: 50 year old charming 2-story with 7 rooms including 3 bedrooms, living room, dining room and eat-in kitchen. Fenced rear yard, 2-car garage extended for storage.

Location: Walking distance to downtown Chelsea and schools. Price: \$64,900. Directions: Downtown Chelsea to Park St., east to 234 Park. Watch for open signs.

Keitner American Real Estate

Ph. 668-7994 x42

Animals, Pets 6

BUCKSKIN GELDING, 12 years old, English, Western or dressage. \$800. Ph. (517) 522-5278. x42

For Rent 11

DUPLEX, 1-bedroom in Chelsea. \$210 including utilities. Ph. 475-7146 after 3 p.m. 44

3-BEDROOM RANCH near school. \$400 per month. Unfurnished. Call Lang Ramsay at 475-9193. 43-2

Bus. Services 13

BARN SPECIALISTS — Pole barns, 2-story barns, storage sheds & low cost commercial space. Very reasonable. Ph. 231-1728 or 231-2566. x44-3

Our Country is going To Pizzas

VALUABLE COUPON

Buy an extra large Pizza and get a FREE litre of Pepsi-Cola

(Coupon Expires 4-7-81)

Specialists in

TOP QUALITY PIZZAS

HOURS: Sunday thru Thursday . . . 4 p.m. to 10 p.m.

Friday and Saturday . . . 4 p.m. to 12 p.m.

POMA'S PIZZA

3230 BROAD ST., DEXTER PH. 426-5465



BOB SILVA SAYS:

LOOK AT THESE USED CARS

Ask About Our 12,000-Mile 12-Month Guarantee

1978 CHEVETTE 4-DR.

Cream color, Automatic, air conditioning, roof rack.

1977 VEGA WAGON

Tan with wood grain. Automatic, roof rack.

1978 FORD PINTO 2-DR.

Green. Automatic.

1977 IMPALA COUPE

Silver. Automatic, power steering, air conditioning.

1977 BUICK REGAL

2-dr. hardtop. Lite blue. Automatic, air conditioning.

1977 FORD TRUCK F-150

Automatic, 4-wheel drive.

1978 CHEVETTE 4-DR.

White. Stick shift, cloth interior, red stripe.

1980 AMC SPIRIT DL

Caramel color, 6-cyl., stick shift.

1979 CHEVY PICK-UP

Brown, tan cap. 6-cyl., automatic, power steering, power brakes.

1977 BLAZER

Maroon, black top. Automatic, power brakes, power steering.

1974 DODGE MONACO 4-DR.

Automatic, power steering, power brakes.

1961 NASH Metropolitan

Collector's car. Excellent body. Runs very good. Good mileage.



BOB SILVA

CHEVROLET



475-1373

1603

S. MAIN

Main Street at Interstate 94

Jiffy market

Big Enough To Serve You . . . Small Enough To Know You!

Corner of Sibley and Werkner Rds. - Chelsea, Michigan 48118

PHONE 475-1701

Sale Prices Effective March 24 thru March 28



YOUNG PORK - LEAN - TENDER - QUARTERED

PORK LOINS

1/4 Pork Loin Sliced Into 9 to 11 Chops **\$1.49 lb.**

KLEEN - MAID

WHITE BREAD

U.S.D.A. GRADE A

CHICKEN PARTS

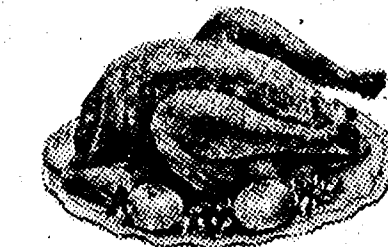

Whole Chickens **67¢ lb.**

73c Cut-Up

BREASTS . . . lb. \$1.19
THIGHS . . . lb. \$1.09
DRUMS . . . lb. 89c
WINGS . . . lb. 53c
BACKS . . . lb. 15c

20-Oz. Loaf (1-Lb. 4-Oz.) **49¢**

ECKRICH FRANKS

Reg. or Beef

\$1.69 lb.

MAMA'S COOKIES

Duplex, 2-in-1, or Onyx

1-Lb., 4-Oz. Pkg. **\$1.09**

FRESH PRODUCE

Golden Ripe Bananas . lb. **39¢**

Head Lettuce . . . ea. **59¢**

COLBY

STORE CHEESE

Random Weights **\$1.98 lb.**

MEDIUM - LOCAL FARMS

FRESH EGGS

doz. **59¢**

FARM-MAID SPECIALS

LOW-FAT MILK

gal. **\$1.69**

COTTAGE CHEESE

1-Lb. Ctn. **79¢**

SOUR CREAM

1/2 pt. **39¢**

HOMOGENIZED MILK

gal. **\$1.98**

THE PEPSI CHALLENGE

PEPSI-COLA

12-Oz. Bottles **8 pac \$2.29** Plus Deposit

FRESH MEATS - GROCERIES - PRODUCE - BEER - WINE - LIQUOR
Open 7 a.m. Morning to 10 p.m. Nights - 7 Days A Week

1981	March						1981
S	M	T	W	T	F	S	
1	2	3	4	5	6	7	
8	9	10	11	12	13	14	
15	16	17	18	19	20	21	
22	23	24	25	26	27	28	
29	30	31					

COMMUNITY CALENDAR

Monday—

Chelsea Jaycee Auxiliary sponsoring cribbage tournament at the Village Bakery. Play-offs, March 30. Registration begins at 6:30, play at 7. For further information contact Ginny Wheaton at 475-7412 or Carol Smith at 475-2038.

Chelsea-Dexter School District Swine Club will hold its first meeting in the Chelsea High School Ag. room (740) on Monday, March 30 at 7:30. If you are interested in taking swine to the community fair, please be at this meeting. If you have further questions, please contact Keith Gafner at 475-9131 (Chelsea High School).

Chelsea Kiwanis Club meets every Monday, 6:30 p.m. at Chelsea Community Hospital.

Chelsea Lioness, second Monday of each month at the Meeting Room in the Ann Arbor Trust Co. on M-52, Chelsea, at 7:30 p.m. Call 428-7179 or 475-9455 for information.

Lima Township Board regular meeting first Monday of each month, 8 p.m., Lima Township Hall.

Tuesday—

Lima Township Planning Commission, third Tuesday of each month, 8 p.m., Lima Township Hall.

Woman's Club of Chelsea, Tuesday, March 24 at McKune Memorial Library. Program: "Natural Foods from Apple Rose" presented by Myra Colvin (club member). Hostesses for the evening are Carol Dmoch and Myra Colvin.

Lyndon Township Board regular meeting, third Tuesday of each month, 7 p.m., in Lyndon Town Hall.

Chelsea Village Council meets the first and third Tuesdays of each month.

Inverness Country Club potluck and euchre party, 8:30 p.m., first Tuesday of each month.

Lions Club, first and third Tuesday of every month, 8:45 p.m., at Chelsea Community Hospital.

Chelsea Community Hospital Nutrition Program pre-natal nutrition classes, fourth Tuesday of each month, 6 to 7 p.m. at the hospital. To register, phone 475-1311 (ext. 354). Class is free of charge.

Sylvan Township Board regular meetings, first Tuesday of each month, 7 p.m., Sylvan Township Hall, 112 W. Middle St.

Rebekah Lodge No. 130 meets the first and third Tuesday of each month, 7:30 p.m.

Chelsea Child Study Club second and fourth Tuesday of each month, 8 p.m.

Chelsea Jaycees, first Tuesday of each month. For more information call, 475-7285.

Chelsea Refunders, Tuesday, April 14, 7 p.m., at 13340 Harper Dr., Chelsea. New members welcome, bring coupons and refunding forms to trade. For more information call 475-8451.

Mill Creek Research Council annual meeting, Tuesday, March 31, 8 p.m., at Lima Town Hall. Public invited.

Wednesday—

Recreation Council meets first Wednesday of each month at 7:30 p.m. in the village council room above the police offices. Open to the public.

Washtenaw County Convalescent Homes Auxiliary monthly meeting, Wednesday, March 25, at Whitehall Convalescent Home, 3370 E. Morgan Rd., Ann Arbor, beginning at 10 a.m.

Chelsea Communications Club meets fourth Wednesday of each month, 8 p.m., Chelsea Lanes basement meeting room.

Thursday—

North Lake United Methodist Church Community Men's Group, second Thursday of every month at 7:30 p.m. in the activities building.

Homemaker Club, Thursday, March 26, 7 p.m. Progressive dinner beginning at the home of Georgia Myers.

Chelsea Band and Orchestra Boosters, second Thursday of each month, 7:30 p.m., high school band room.

Meetings of the Lyndon Township Planning commission are held at 8 p.m. the second Thursday of every month at Lyndon Town Hall.

Emanuel United Church of Christ, 324 W. Main, Manchester, will sponsor a Sauer-Kraut Supper, Thursday, March 26 at 5 p.m. The meal will be served family style. Tickets available in Manchester at Mann's Feed Mill, Great Lakes Federal Savings, Emanuel Church office at a cost of \$4 for adults, \$1.50 for children under 12. Children under three will be admitted free. For further information, call 428-8359.

Knights of Columbus Women's Auxiliary, second Thursday of each month, 8 p.m. at K. of C. Hall, 20750 Old US-12.

Basic genealogy class sponsored by Chelsea Historical Society at the Chelsea Public Library. Free to public. Weekly beginning Thursday, March 26, 7 to 8:30 p.m. Pre-registration required. Call 475-9697.

Friday—

Senior Citizens meet third Friday of every month, pot-luck dinner, games and cards. 6 p.m. at Senior Citizen Activities Center on W. Middle St.

K. of C. Fish Fry dinners, St. Mary School, Chelsea, Fridays, 5:30 to 8 p.m., March 27, April 3, 10. Adults \$3.50, children \$2.50.

Tri-County Sportsman League Roast Beef Dinner, Friday, March 27, 6 p.m., at 8640 Moon Rd., Saline. Pre-ticket sales only. Adults \$4, children \$2. Tickets on sale at club, Saline Realty and Cranbrook Realty.

Saturday—

Community Father and Son Banquet, Waterloo Town Hall, Saturday, April 11, 6:30 p.m. Free-will offering.

Stockbridge American Legion Dance, Saturday, April 4, 9 p.m.-1 a.m. Music by the Playboys.

Boy Scout Troop 476 will have a paper pick-up on Saturday, April 4. If you wish your papers picked up call the following numbers: 475-2850, 475-1412 or 426-8413.

Annual meeting of Mt. Hope Cemetery Association, Saturday, March 28, 4:30 p.m. at home of Lyle Walz.

Misc. Notices—

Home Meals Service, Chelsea. Meals served daily to elderly or disabled. Cost per meal, \$1.50 for those able to pay. Interested parties, call Barbara Branch, 475-7644 or Ann Feeney, 475-1493.

American Legion Post 31 presents "A Journey Into Space," April 4 and 5.

North Lake Co-Op Nursery school is now taking enrollments for the 1981-82 year for 3- and 4-year old sessions. Anyone interested should call Jan Knott, 475-2455.

Lamaze childbirth preparation classes are offered continually at Chelsea Community Hospital. To register, call 475-9558 or 475-7484.

Chelsea Co-op Nursery is now accepting applications for fall, 1981. Please call Denise Martell, 475-1966, or Gergette Hansen, 475-2245.

Dial-A-Garden Topics Listed

Dial-A-Garden, the system of pre-recorded daily gardening tips, is sponsored by the Washtenaw County Co-operative Extension Service. The system is in operation 24 hours per day, seven days per week. Interested persons are invited to call 971-1122 at their convenience and receive timely, up-to-date gardening information.

Tuesday, March 24—"Growing Leeks."

Wednesday, March 25—"Growing Peas in the Vegetable Garden."

Thursday, March 26—"What To Do If Your Freezer Stops—Home Management."

Friday, March 27—"Sweet Peas and Plants with Similar Blooms."

Monday, March 30—"African Violet Pests."

Tuesday, March 31—"Wild Flowering."



STUDENT ACHIEVEMENT DAY participants include this group of young musicians crowded into a stairwell at the home of Pat Stirling. From rear, they are Cathy Hoffman, Kim Degener, Amy Dmoch, Minda van Reesema, Anna Flintoft, Kim Collins, Chris Rainey, Stephen Radant, Norman Weber, Jim Rooke, Gayla Bauer, Mary Ann Richardson, Melanie Dills, Karen Grau, Carol Palmer, Sara Noah, Lee Riemenschneider, Kelly Kuzon, Missy Young, Christine Young, Meredith Johnson, Tim Mayer, Tucker Lee, Susan

Riemenschneider, Margaret Merkel, Jennifer Colvin, Alison Heppburn, Linda Mullison, David Mayer, Steve Whitesall, Tim Whitesall and Tim Weir. Of the 47 Chelsea area students entered in M.M.T.A. Student Achievement Test on March 21, 32 students received scores of 90 and above. The following top scoring local students were qualified for state semi-finals: Elementary level: Allison Chasteen, Tim Mayer, James Rook, and Christine Young. Junior High level: Michelle Young.

Young Farm Couples Attend State Conference

Young farm couples from 43 Michigan counties gathered in Midland, March 4 through March 6, for the Young Farmer Leaders' Conference where they discussed the future of agriculture and their own future in farming. The Conference, sponsored by the Michigan Farm Bureau State Young Farmer Committee, offered classes in legal rights, personal motivation, tax breaks, first aid and farm partnerships. William Peltes of Dexter and Mr. and Mrs. John Porter of Manchester attended the Washtenaw County Farm Bureau Young Farmers. "Aside from the value of the class sessions, the Conference gave us a chance to talk with other young farmers in the state. It's interesting to find that

many of our problems are the same no matter what type of farming operation is involved," said Doug Darling, Young Farmer leader.

"But, the challenges to young farmers are different from those facing older, more established farmers. In times of low farm profits, the financial pressure on young farm families cannot be offset by profits and investments from previous years. For today's young farmer, good management practice is what counts," Darling added. "Farm Bureau's Leaders Conference provided us with the access to the experts in farm management techniques, and included instruction in the history and development of Michigan Farm Bureau and the Young Farm Program," he concluded.

Former Chelsea Teacher Has Winner in Tennessee

Former Chelsea residents Jim and Suzanne Holm, debate coach and team member at Austin Peay State University in Clarksville, Tenn., respectively, led their team to a second-place finish in the annual Tennessee Intercollegiate Forensic Association Debate and Forensics State Championship Tournament held at APSU Friday and Saturday, Feb. 13 and 14.



MARK COLE
Airman Mark Cole
Attending Missile School
Airman Mark Cole, the son of Shirley Cole of Chelsea, is currently stationed at the Lowry Air Force Base, Denver, Colo. Cole, a 1980 Chelsea High school graduate, entered basic training Aug. 23, 1980 at Lackland A.F.B., San Antonio, Tex. Following basic training, Cole was transferred to Lowry A.F.B. where he is currently attending missile school.

New Pastor Installation

(Continued from page one)

In 1953, he and Joyce Johnson were married; they have four children. He has served churches in Illinois, Michigan and Ohio. Dr. Siebert was a former professional baseball player with the St. Louis Cardinals, past Moderator of the Ann Arbor-Jackson Association and chairperson on the Church Extension Committee, Michigan Conference, UCC.

He is currently serving on the Special Events Committee of Northwest Ohio Association and the Continuing Education Committee, Ohio Conference. His wife, Joyce, is administrative secretary, Tiffin University, Tiffin, O.

The United Church of Christ was formed in 1957 from the merger of the former Evangelical and Reformed churches and the Congregational Christian churches. St. Paul church was founded in 1854. The present church was built in 1965 and has a membership of 380.

Subscribe today to The Standard.

PUBLIC HEARING LYNDON TOWNSHIP

For a Conditional Use Permit to allow the construction and use of a personal landing facility at the premises commonly known as 17525 Bowditch Road, Gregory, Lyndon Township, Michigan. The Public Hearing will be held on Thursday, April 2, 1981 at 8:00 p.m. at the Lyndon Townhall, North Territorial and Townhall Roads.

LYNDON TOWNSHIP PLANNING COMMISSION

Judith A. Ward, Secretary

Special Spring Bonus



BoWellCo buildings are a great value any time of the year, but right now they're exceptional. Because we're giving away a valuable Spring Bonus with every building sold, to keep our construction crews busy through the spring season. This Special Bonus applies to all buildings, all models and sizes. Offer ends May 2nd, 1981, so call today and talk to a BoWellCo planning specialist about the building you need.

CALL COLLECT TODAY (419) 592-0966

BoWellCo Buildings, Inc.

Highway 424 East • Napoleon, Ohio 43545 • (419) 592-0966

MORE THAN 25 YEARS EXPERIENCE IN POLEFRAME BUILDING CONSTRUCTION

Photo Depot

Announcing our new address:

507 WELLINGTON ST., CHELSEA



VERN OTTO
Photographer

- ★ Weddings
- ★ Receptions
- ★ Portraits
- ★ School Pictures

... taken anywhere
such as your home
or, in a natural,
outdoor setting.

★ Reproduction of
Heirloom Photographs

Ph. 475-1687

DEXTER TOWNSHIP FEDERAL REVENUE SHARING PUBLIC HEARING

Saturday, March 28 - 1:15 p.m.

Dexter Township Hall

6880 Dexter-Pinckney Rd.

DEXTER TOWNSHIP

William Eisenbeiser, Clerk



for:

REUNIONS
RECEPTIONS
CHURCH, OFFICE and
BIRTHDAY PARTIES

... every special event

Zemke Operated Machines

(313) 662-1771

McCalla Feed Service

Ph. 475-8153

12875 Old US-12

Chelsea

IDEAL LIVESTOCK EQUIPMENT
HEATERS FOR WATER TANKS
HAY and STRAW
CRACKED CORN - BIRD FEED
WOOD SHAVINGS
WAYNE DOG & CAT FOOD
DOG BISCUITS
SALT OF ALL KINDS

Complete Line of
WAYNE FEEDS

School Board Briefs

At a regular meeting of the Chelsea Board of Education Monday, March 16, present were: Stirling, Feeney, Schumann, Snyder, Heller, Dils, Grau, Superintendent Van Meer, Assistant Superintendent Mills, Principals Williams, Conklin, Benedict, Wojcik, Assistant Principal Vogel, Community Education Director Rogers, Athletic Director Nemeth, Special Education Director DeYoung, Attorney Schwarze, guests.

Meeting called to order at 8 p.m. by President James W. Stirling.

Board approved the minutes of the March 2 meeting.

Superintendent Van Meer indicated that the first "See for Yourself" program would be held Tuesday, March 17, when 40 senior citizens would visit classrooms in all schools. The "See for Yourself" program is an attempt to get people into the schools who normally do not have that opportunity.

Assistant Superintendent Mills reviewed with the Board the first meeting of the Transportation Study Committee. The committee is addressing the concerns of the student transfer point at Beach school.

Mills reviewed the 1981-82 tentative budget with all Board members. The budget had previously been reviewed by the Board Finance Committee.

Board approved the preparation of a Resolution for the annual School Election to be held on June 2.

Board approved the purchase of four 66-passenger buses, awarding the bus chassis bid to Palmer Motor Sales (Ford) at a unit cost of \$14,907.88 and the bus body bid tabulation to Classrooms, Inc. (Superior) at a unit price of \$10,800. Total unit price for the bus chassis and bus body will be \$25,707.88; total price of the four buses is \$102,831.52.

Attorney Thomas Schwarze indicated that he had filed, on behalf of the District, a Claim of Appeal and a Complaint for Mandamus in the Ingham County Circuit Court. This filing is in response to the State Department of Education's unwillingness to

properly investigate the residency of privately-placed students at St. Louis School.

The Board reviewed four Board policies, and because of substantial changes, will review them at the April 13 meeting.

Superintendent Van Meer reviewed a report to the Board of Education pertaining to the 1980-81 Assessment Test. This report was a comparison between state-wide summary of the reading and mathematics objectives as tested in grades 4, 7 and 10. Chelsea students again, as in past years, have done extremely well when their scores are compared to the State averages. Chelsea's State assessment scores have continued to rise, maintaining higher scores at all grade levels.

Board approved a 6th grade Human Growth and Development program for Beach Middle School. This program came with a recommendation for approval by the Sex Education Advisory Committee. The program was piloted during the first semester of this school year.

The Board accepted a report on the varsity football program as submitted by the Athletic Director as a public document.

The Board approved a tentative 1981-82 balanced budget, with revenues and expenditures of \$6,419,416.

The Board reviewed the evaluation of the Superintendent, and extended Mr. Van Meer's 3-year contract to June 30, 1984.

The Board was apprised of the annual County School Officers' meeting in Milan on Tuesday evening, March 31.

Superintendent Van Meer reviewed with the Board some of the property tax reform legislation. This property tax reform is expected to be passed by the legislature.

The Board issued commendations to the Band and Orchestra, swim team, and to Class B Coach of the Year Larry Reed.

The April Board meetings will be conducted April 13 and April 27.



PROMOTION: Phillip R. Boham has accepted the position of Industrial Relations Manager at the Chelsea Dana Plant, effective April 1. He has been an employee of Dana Corp. for 14 years, holding positions which have included hourly employee, time study positions, buyer, buyer specialist and assistant personnel manager.

Fire Dept. Reports 601 Man Hours For February

Chelsea Fire Department received and answered a total of 20 calls in February, down from 23 the previous year. This decline is further illustrated by a decline in total 1981 calls as compared to 1980 calls for the same time period. Thus far, Chelsea firemen have responded to 32 calls while during the same time span in 1980, they answered a total of 41. Classifying calls by township, Chelsea firemen received six within the village limits and six in Lyndon township. They answered four calls in Lima township and two calls in both Sylvan and Dexter townships. A total of 336 man hours were spent responding to the calls.

A total of eight chimney fire calls were received by Chelsea firemen last month; five rescue runs were made. In addition, four car fires were reported as well as one grass fire, one electrical fire and one car no fire.

Chelsea Fire Department made a total of 20 fire reports which were sent to the State Fire Marshal's office. Two firemen attended a Washtenaw County Mutual Aid meeting at the Northfield township fire station. Representatives from the State Fire Marshal's office were present to discuss district restructuring following budget cuts and the lack of state funds.

A total of 601 man hours were compiled in February. Of those hours, 265 were donated by the fire volunteers, 336 were paid.



KEN LEWIS, center, is presented with his 15-year service award by foreman Jess Fortner, left, and Dana Plant Superintendent, Jim Brown, at ceremonies held recently at Dana Corp.



15 YEARS OF SERVICE were recognized at Dana recently as Herchell Craft, center, was presented with a ring by foreman Von Fletcher, left, and Plant Superintendent Ken Rock, right.



FOREMAN JESS FORTNER, left, and Plant Superintendent Jim Brown, present Don Fink with his 15-year service award. Congratulations were in order following the Dana Corp. presentation.



CONGRATULATIONS TO RICK NOTT, center, following 15 years of service at Dana Corp. Nott was presented with a ring by foreman Von Fletcher, left, and Plant Superintendent Ken Rock, right, at recent ceremonies held at the Chelsea Dana plant.

Funeral Home Sold

(Continued from page one)

gram, designed to assist recently bereaved persons in the understanding of their situation and the adjusting to a new lifestyle.

Mitchell is married to the former Gloria M. DeGrow; they have three children, John W., 14, Michael D., 11, and Amy L., 7. As a family, they have a variety of interests including collecting antiques. Their collection is representative of all areas of antique collecting and included the complete restoration of an 1886 farm house while in Rochester. In addition, the family enjoys both camping and sailing.

According to John Mitchell, he and his family are looking forward to moving to Chelsea and hope to take advantage of the recreational areas that lie to the north of town.

"I believe that funeral service is a very personal profession and one that needs to be served on a mutual trust basis," commented Mitchell.

He and his family are Methodists. Mrs. Mitchell has served as vice-president of Women's Society in East Lansing at Peoples Church and also held a similar position in Rochester. John Mitchell has been an active member of the Church in both

Rochester and East Lansing where he served on the Christian Education, Stewardship and pastor nominating committees.

The Staffans, who have always lived in Chelsea, will continue to do so. They have enjoyed being of service to this community and appreciate the trust the community has given them. They intend to continue being active in the Chelsea community and will assist the Mitchells in any way possible.

An invitation is extended to the community to attend a reception for John and Gloria Mitchell at Staffan Funeral Home Sunday afternoon, March 27, between the hours of 2 and 5 p.m.

Telephone your club news to 475-1371.

DEXTER HIGH SCHOOL CLASS OF '71 10-YEAR REUNION

CALL
Kathy Rice, 995-7437 days
995-1648 evenings
or Maureen Gardner, 878-3693



Real Estate

By PAUL FRISINGER

REALTOR

SEX DISCRIMINATION OUTLAWED

The Equal Credit Opportunity Act is now in effect. It forbids creditors from discriminating against applicants for loans on the basis of sex or marital status. Its goal is not to guarantee credit to everyone (if you're a bad credit risk, your loan can still be refused) but your access to credit is now based solely on your ability to pay.

The law does not prohibit a creditor from knowing your marital status; in some cases he has to know it to protect his rights as a creditor, in liens and title transfers, for instance. The law aims at such things as making sure a woman's creditworthiness is judged on the same basis as a man's and that husband and

wife joint credit accounts will provide each of them with an independent credit history. The new law will also prohibit practices that would make married persons more creditworthy than unmarried or separated persons, require credit application to reveal information about childbearing plans; exclude alimony and child-support payments in evaluating creditworthiness.

If there is anything we can do to help you in the field of real estate, please phone or drop in at FRISINGER REALTY CO., 935 S. Main St., Chelsea. Phone: 475-8681; evenings 475-2821. We're here to help!

CUSTOM BUMPING and PAINTING

FREE ESTIMATES - ALL MAKES

Get the Best for Less!

FRANK GROHS CHEVROLET

Phone 426-4677

Dexter, Mich.

April Fool the Economy

AT

LITTLE ROOSTER RESTAURANT

FOR ONE NIGHT ONLY
WEDNESDAY, APRIL 1

4 p.m. to 11:30 p.m.

COLD TAP BEER

\$1.50

25¢

A PITCHER

A GLASS

With the Purchase of Dinner or Pizza

LITTLE ROOSTER RESTAURANT & LOUNGE

11485 N. Territorial Rd. (Corner Dexter Township)

OPEN
Tues., Wed.,
4 to 11:30
Fri., Sat.,
4-2
Sun., 2-10

CARRY-OUTS 426-8668

PIZZA - FRIED CHICKEN

LIVE
MUSIC
Fri. & Sat.
Country
Pleasure

Confused By So Many Coupons?

CHELSEA McDONALD'S STOPS THE CONFUSION!

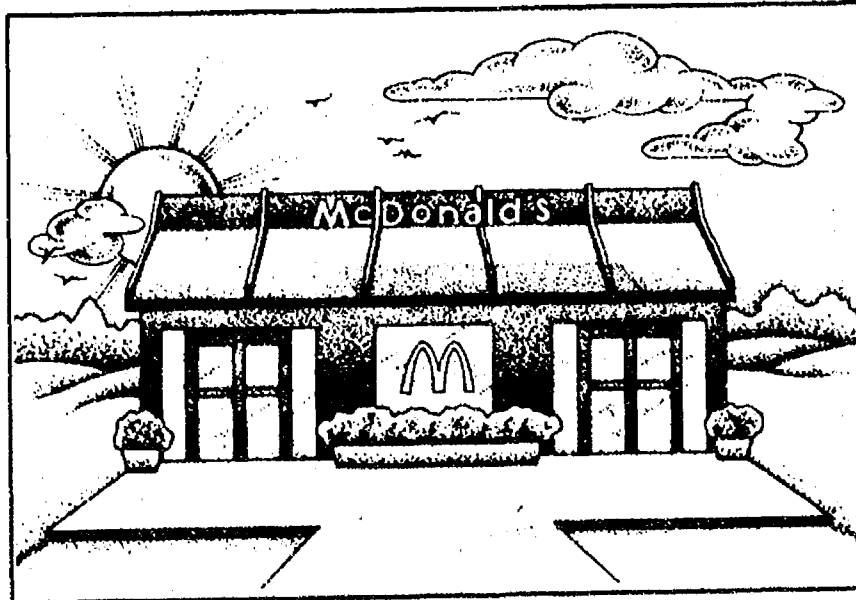

We, at Chelsea McDonald's accept ALL competitors' coupons for comparable product items.

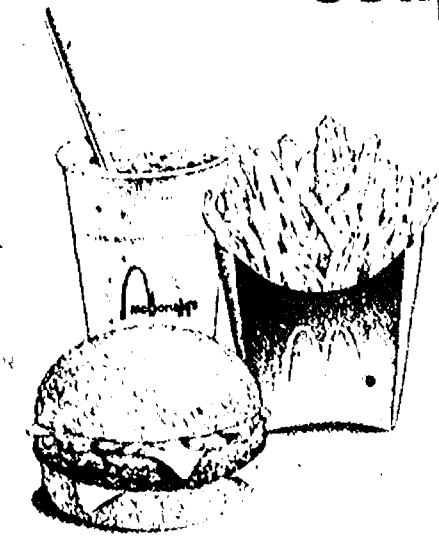

\$1 PANCAKE DINNERS
Every Tuesday Night
in March



1535 S. MAIN ST. PH. 475-9620

Letters to the Editor

To the Editor:

As everybody knows by now, last week-end's state swimming championships resulted in many well-deserved honors for Chelsea High. The team finished third in the state, with only a few tenths of seconds separating them from the crown. Our coach, Larry Reed, was named Michigan Coach of the Year. Many team members had medal winning performances. All these accomplishments were reported in The Standard with appropriate fanfare.

This letter, though, is about another award, one that was never given. It goes from us, the team parents, to that incredible bunch of girls who travelled to Grand Rapids to support their team.

Those people who missed the meet can't imagine the effort these kids put forth, or their importance to the team. The walls of the pool were covered with dozens of posters the girls had made. The rafters rang with their cheers. The team's motel was still being dug out from the girls' 3 a.m. decorating spree. (Blue and yellow crepe paper, signs, balloons—it was really quite a sight.)

Those signs of Chelsea spirit were obvious to everyone. In fact, several coaches from lesser (but larger) communities mentioned their envy at such support. But it wasn't just their enthusiasm that made these Chelsea kids stand out. Even more important was their thoughtfulness, as shown by their unflinching courtesy to opponents and other spectators, or their reserving the best seats for parents.

This letter is our way of telling everybody that we think the Chelsea girls are tops. We're as

proud of them as we are of our sons.

The Swim Team Parents:
Margi and Jerry Mason
Carol and Fred Hoffman
Carolyn and Ken Robbins
Sally and Jim Nicola
Robert and Yvonne Wirtz
Donna and Jim Gaunt
Ruth and Merle Leach
Carol Oxner
Dale and Wynne Schumann
Bev Hawks
Marie Columbo
Dick and Dianne Fowler

Dear Editor:

We are writing to speak for the children with special needs. We are concerned that the children in foster care, institutions and in the process of adoption will not be considered as Congress races forward with proposed Federal budget cuts. Concerned citizens must review these cuts and not allow the children to bear the brunt of the new fiscal policy.

The Adoption Assistance and Child Welfare Act of 1980 (P.L. 96/272) is in danger. This program was designed to save taxpayer dollars by providing services designed to keep children out of expensive long-term public care. The Act has broad public support because it both gives, neglected, abused and hard-to-place adopted children the help they need and cuts costs.

Spaulding for Children places older, and handicapped children, and sibling groups for adoption. Last year we placed 23 children with adoptive families. Many of these families have the love and care and skills to give these children the permanency they need and deserve—but cannot get it alone financially. The proposed budget cuts could deny Michigan its adoption subsidy. Without it many Michigan children with

special needs will be denied a family of their own. The alternative of long foster or institutional care damages the children and is much more costly.

We urge that the children get a fair hearing and that the Federal government not balance the budget at their expense.

Robert Daniels, President
Board of Directors
Spaulding for Children

To the Editor,

St. Patrick did indeed smile down on us March 17. His special Feast day brought with it the launching of St. Mary's Senior Citizens Group.

Our day began with Mass, celebrated by Fr. Dupuis. Organist Carol Gallas and Sr. Patricia led us in song. After wards, all made their way to the Rectory basement where the "goodies" they brought with them made up our very delicious buffet pot-luck. They talked and ate at tables decorated for the "Wearin' of the Green."

The "Contemporaries" entertained all with their special gifts of Voice, Youth and Beauty. Mrs. Barbret, their director, was not with the group but she can be so very proud of these young girls and so pleased also with their accomplishments. They are a credit to the high school and to our total community. The group's choice was three English songs, followed by three "Irish sing-a-long" tunes . . . after that for sure everyone was Irish!

Our social service person, Lois Plantefaber, spoke of what resources are available for the Senior Citizens and named contact people who are "reach out" persons able to direct one's every problem need. Lois, herself, is accomplished in many fields but specializes in counseling at St. Mary's and can be reached every Tuesday afternoon at St. Mary's Rectory. Lois is an enriching instrument in the working of our Parish life.

There are also those who make a "job" a "Labor of Love." Evelyn Hale, Loretta Doll, Katie Chapman and Ruth Zeeb had much to do with the success of the day. Father Dupuis, without you and your special blessing, Our Group would not be. To each one of you very special people who make up our "Senior Citizens," a very special thank you . . . not only for coming, but for all the years you share with us of St. Mary's and the Chelsea Community. We of Christian Service want you to know that St. Mary's is your home away from home. Our Parish Family is your family, too. So we honor you, each one of you, and thank God for putting you here among us.

The next meeting will be a formation of the Group structure and what you want it to be. A very special thanks to one and all. Bob Warner made the remembrance folder possible. Thank you too, Bob.

Millie Warner,
Christian Service Chairman

To the Editor:

Congress needs to block two proposed IRS rules that would not only penalize self-employed Americans, but also frustrate them all over again with the tax collecting system.

I encourage your readers to write their Congressmen to support S. 31 which would block the IRS proposals to restrict the deductions taxpayers can take for an office in their homes or the rental of residences to family members.

Preventing deductions for an office located in the home for independent contractors who operate legitimate part-time or secondary businesses from their homes would penalize en-



HE'S NO MIKHAIL BARYSHNIKOV, but Earl Doletsky did his ballet best with comedienne Jackie King at the annual Agricultural Banquet Thursday evening at the Knights of Columbus Hall on Dexter-Chelsea Rd. Despite inappropriate attire, Doletsky awed the audience with his graceful pirouettes.

State Tries to Revive Summer Ferry Service

The Michigan Department of Transportation (MDOT) is seeking legislative approval to transfer \$500,000 of state money

Area Students Earn Degrees At MSU

A total of 1,483 degree candidates were awarded degrees during winter commencement exercises at Michigan State University's University Auditorium, Saturday, March 14. The degree candidates included 1,017 bachelors', 329 masters', 75 doctoral, 1 educational specialist, 1 doctor of osteopathy, 58 doctors of medicine and 3 doctors of veterinary medicine.

Five Chelsea residents were awarded their degrees at the ceremony. They included Lesley A. Clark, 13400 Harper Dr., receiving a bachelor of science degree in human environment; Elizabeth Haselschwardt, 754 Book St., receiving her bachelor of science degree in mechanical engineering; Martha L. Hense, 2915 Sylvan Rd., awarded a B.S. in animal husbandry; John Storey, 218 Jefferson St., with a bachelor of arts degree in marketing and Robert M. Wenk, 2681 Fletcher Rd., with a B.A. in hotel and restaurant.

Other area students participating in commencement exercises were Wayne Schmotzer and Eugene P. Muldoon, both of Pinckney. Schmotzer received his bachelor of science degree in veterinary medicine while Muldoon received a B.S. in fisheries and wildlife.

Peter S. Carlson, John A. Hannah Distinguished Professor in Crop and Soil Sciences at MSU and an authority on genetic engineering, delivered the address at the afternoon ceremony. "We are living in a time and place that permits and encourages change," he told graduates. "If you miss the opportunity for experimentation, you may have given up the greatest gift our era has to offer."

entrepreneurship by making it too costly.

We really do have some good people in Congress. Please write them, express your viewpoint and really let them know how you feel.

M. J. McCutcheon.

14th District Court Proceedings

Week of March 16-20

Judge Kenneth Bromson, presiding
Robert Brown pled guilty to no operator's license on person. Fines and costs, \$30.

Rick Hanson was sentenced for receiving and concealing over \$100 to 60 days Washtenaw County Jail, credit 30 spent, \$150 fines and costs, six months probation, no drinking or drugs.

Robert Keith pled guilty to driving with license suspended. Sentenced to three days probation work program, fines and costs suspended.

James L. Fortune was sentenced for driving with license suspended to three days probation work program and \$140 fines and costs.

Harold D. Littlefield pled guilty to open intoxicants. Sentenced to \$50 fines and costs and one day probation work program.

Gary M. Stanton pled guilty to open intoxicants. Sentenced to one day probation work program and \$50 fines and costs.

Margarito Caballero, Jr. pled guilty to open intoxicants. Sentenced to one day probation work program and \$50 fines and costs.

Charles S. Amolsch was sentenced for assault and battery to \$150 fines and costs, two days jail week-ends or three days jail.

Phillip Kerek was sentenced for assault and battery to \$200 fines and costs and five days probation work program or 10 days jail.

David M. Norris was sentenced for impaired driving to \$300 fines and costs, eight days probation work program, no drinking, 30 days suspended, attendance at AA meetings and six months probation.

Ronnie Rohde pled guilty to insufficient personal flotation device. Sentenced to \$50 fines and costs or five days, concurrent.

Nora J. Taylor was sentenced on a bench warrant for having not complied with sentencing. Pleading guilty, sentenced to seven days straight time, credit three days spent.

four days probation work program and \$400 fines and costs.

Joseph R. Dumasius pled guilty to being a disorderly person. Fines and costs, \$100.

James H. Harlow pled guilty to driving with license suspended. Sentenced to \$100 fines and costs and three consecutive days in jail or 10 additional days.

James H. Harlow was sentenced for impaired driving to 15 days Washtenaw County Jail Sunday work program, \$300 fines and costs, six months probation, no drinking or add 30 days.

Raymond P. Kroske was sentenced for aiming a firearm without malice to \$300 fines and costs and six months probation.

William Thomas Watts Dean was sentenced for being drunk and disorderly to \$50 fines and costs and to finish the Alcohol Education Program.

Gary J. Calamurgi was sentenced for impaired driving to complete the Alcohol Education Program and Human Behavior Classes and \$200 fines and costs.

Ted Walker was sentenced for driving with license suspended to \$100 fines and costs and three days suspended.

John M. Crossland was sentenced for driving under the influence of liquor to alcohol counseling at Bixby Hospital, one year probation, license restricted one year to and from work, the Alcohol Education Program and during the course of employment.

Patrick O. Kelly pled guilty to driving under the influence of liquor. Sentenced to license restricted between 90 days and two years.

Jack H. Cvensgro was sentenced for careless driving to attend the Alcohol Education Program and \$50 fines and costs.

Kevin N. Dwyer was sentenced for failing to report a property damage accident to \$125 fines and costs and two days probation work program.

Russell H. Bowman was sentenced for impaired driving to \$150 fines and costs and to finish the Alcohol Education Program or 15 days.

STRECKER & CAREY, P.C.

Certified Public Accountants

Services Provided in Following Areas:

- ★ AUDITING
- ★ INCOME TAX PREPARATION & CONSULTATION
- ★ ESTATES & TRUSTS
- ★ COMPILATIONS & REVIEWS
- ★ ACCOUNTING SERVICES
- ★ MANAGEMENT ADVISORY SERVICES

HOURS: 9 to 5 Monday thru Friday
Evening and Saturday appointments available.

8124 MAIN ST. DEXTER
PHONE 426-2522

THE CAPTAINS TABLE

A Pleasant Place To Dine

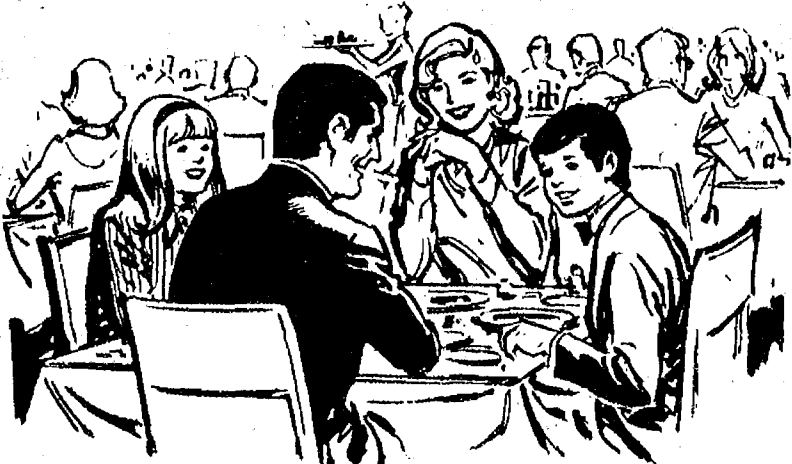

WEEK-END EVENING SPECIALS

FRIDAY and SATURDAY

PRIME RIB . . . sm. \$7.95
lg. \$9.95

FRIDAY

LAKE SUPERIOR WHITEFISH . . . \$5.95

with salad bar

Choose from our
scrumptious home-made
Dessert Cart

THE CAPTAINS TABLE

8093 MAIN ST., DEXTER
PH. 426-3811

H&R BLOCK TAX TEST

Question No. 12

The only deduction or credit you can claim for your children is the personal exemption.

☐ True ☐ False

FALSE. For example, if yours is a two income household, and you incur child care expenses, should know what Form 2441 means to you. If you don't, H&R Block does. We'll take the time necessary to understand your complete situation, because if you qualify you may be eligible for up to an \$800 tax credit for child care.

WE'LL MAKE THE TAX LAWS WORK FOR YOU

H&R BLOCK

THE INCOME TAX PEOPLE

105 S. Main

Open Monday through Saturday 9-6 Phone 475-2752
OPEN TODAY - APPOINTMENTS AVAILABLE



THE SIGN OF QUALITY TIRES

CERTIFIED IN TUNE UPS & ENGINE REPAIR

Hoffman Tire & Service

7 miles west of Chelsea
13660 E. Michigan

Grass Lake 522-8542

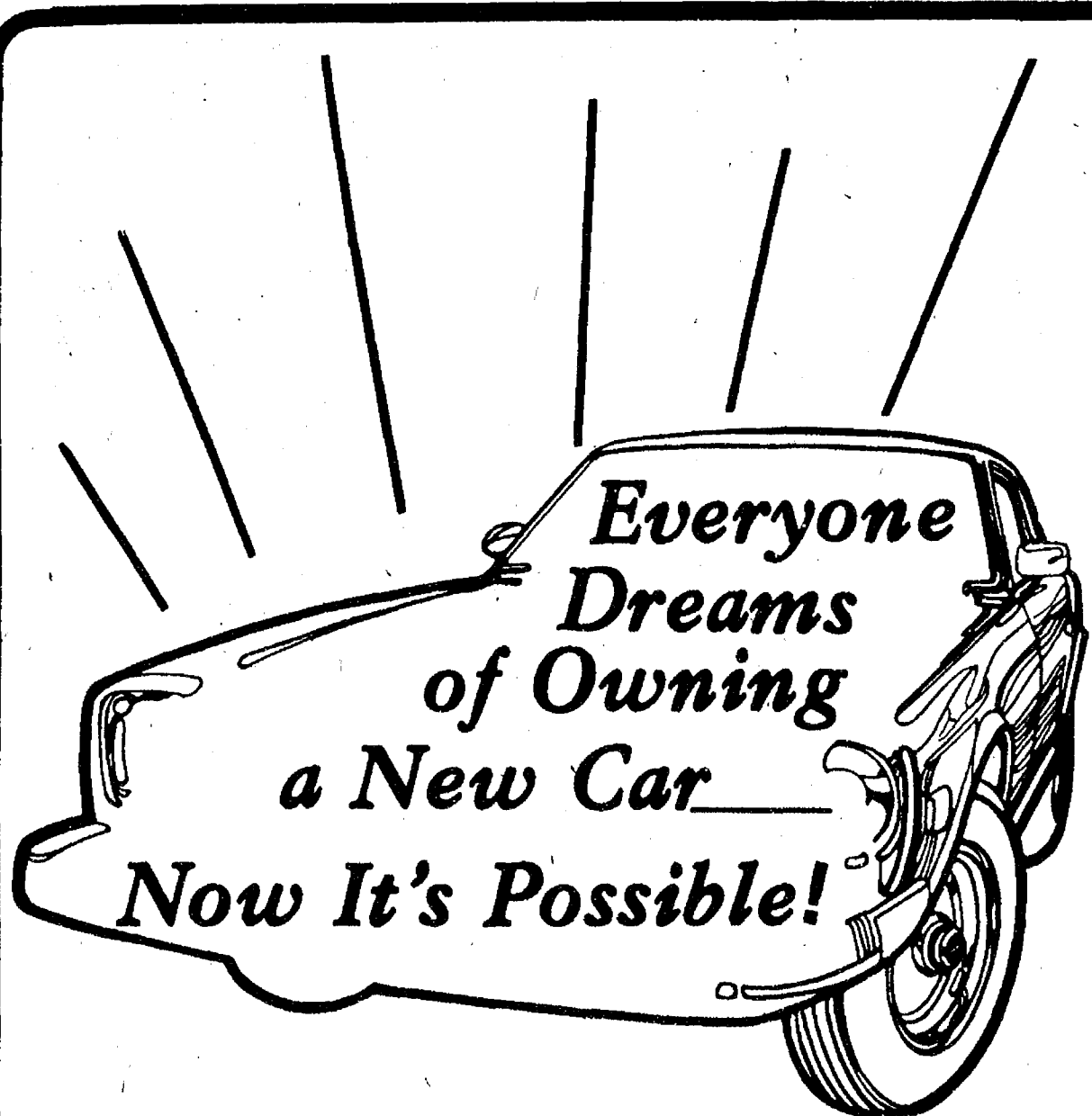

Have the years taken their toll on your car? Does bright, shiny and best of all new describe the car of your dreams? Have you checked the new features, the new colors and the high mileage ratings? Then just stop by for a direct-to-you new car loan. As your locally controlled, independent bank, we take an interest in each and every customer.

CSB CHELSEA STATE BANK

Member F.D.I.C.

305 South Main/475-1355

Girl Scout Cookies Delivered

The Longworth Plating shop was a beehive of activity Friday, March 20 and Saturday, March 21, as Girl Scout cookies were delivered to the area cookie depot and, in turn, picked up for disbursement by the troop cookie chairman.

A total of 8,508 boxes of cookies were sold by 72 Junior and Cadet Girl Scouts, averaging 118 boxes per girl; but still 900 boxes less than last year. Persons who have

not yet had the opportunity to support the local Girl Scout troops by purchasing cookies may contact Bert Hinz at 475-8211 or Phyllis Vaillencourt at 475-2850. There will be no cookies sold this year at the banks or Pol-y's as has been done in the past.

Congratulations go to the many girls who worked diligently to reach this total. The top sales award, the Super Patch, will be awarded to Leslie Manning who

sold 304 boxes. Seven girls will receive a patch for having sold 200 or more. These include Stacy McDaniels (Jr. Troop 58), Cathy Hoffman (Jr. Troop 689), Christina Hughes and Lisa Taylor (Jr. Troop 719), Kimberly Homrick and Jennifer and Stacy Harms (Jr. Troop 82).

Receiving patches for having sold 100 or more boxes of Girl Scout cookies will be 36 local troopers including Jennie Chent, Peggy Hammerschmidt, and Karen Paulsell (Jr. Troop 719), Kim Allen, Jeannie Buss, Tami Harris, Linda Laier, Susan McGonigal, Cein Murphy, Angela Meyers, Nancy Steirle and Kim Ritter (Jr. Troop 82), Lori Jedele, Ann Muncer, Valerie Stoker, Teresa Rudnicki, Debbie Urbanek, Kim Easton, Melanie Dils, Gina Smiley and Marcia Kyte (Jr. Troop 689), Shannon DuRussel, Robin Hafner, Erin Haywood, Jennifer Schweiger, Bree Michelsen, Tricia Colby, Christine Young, Brenda Welch and Cari Schwede (Jr. Troop 58) and Brenda Rush, Shanda Friday, Sheri Erskine, Sommer Havens, Julie Thompson and Jimae Ritter (Cadette Troop 98).

Spring Term Community Ed. Brochures Ready

According to the Community Education office, course brochures for spring term 1981 will be in the mail as of Wednesday, April 1. Inside the brochure will be information regarding courses offered during the semester including pre-school summer recreation baseball

(Continued on page 11)

The Chelsea Standard

Section 2

Chelsea, Michigan, Tuesday, March 24, 1981

Pages 9-16



WASHTENAW COUNTY DAIRY-LIVESTOCK COUNCIL for 1981 is made up of members, front row, left to right, Bill Nixon, Harold Haeussler, Bill Ames, Extension Agriculture Agent, Harold Trinkle, president, Nick Heller, Stan Poet, Reuben Lesser, Jr., and John

Bihlmeyer, vice-president; back row, left to right, Albert Ruhlig, Ken Hieber, secretary-treasurer, Willard Blumenauer, Bob Mast, Paul Geiger, Jim Bradbury, Dave Gordon and Leonard Burmeister.

Views On Dental Health

By ROBERT A. BURNS, JR., DDS, P.C.

DENTAL IMPLANTS

Dental implantology (inserting a post into the jawbone to act as an anchor for dentures) goes back to the times of the early Egyptians. Mummies and skeletons have been examined, and they indicate that dental implants were attempted even in those days.

A dental implant is a device that supports a single crown, a bridge, or a full denture, when the gums cannot normally retain them. There are two types: One has a metal framework that rests on the jawbone, with the gum tissue closed over it; the other is placed into the bone, like a root of a tooth. Both types have a post or series of posts which protrude through the gum to serve as an anchor.

While implant dentistry is quite complex—and still considered experimental and practiced only by a relatively few experts—it does provide a new approach to denture problems. If can, however, be very expensive and its success cannot be assured.

If you have dental health questions you would like to see answered, please mail them to the address below.

A public service with the aim of promoting a better dental health environment. From the office of: ROBERT A. BURNS, JR., D.D.S., P.C., Chelsea Professional Building, 1200 S. Main St., Chelsea, Phone: 475-9124.

IN A CLASS BY ITSELF

PREMIER CHECKING

The Checking Account That Earns Interest

You may think that interest bearing checking accounts are all the same, but look a little closer. Ann Arbor Trust's Premier Checking is in a class by itself. We pay 5 1/4% interest — the highest rate allowed by law for banks and savings and loans — and we compound continuously on the daily collected balance for an effective annual yield of 5.467%. But, the big difference in Premier Checking is that we offer you the high quality service that you expect and deserve: an atmosphere of friendliness, where banking is a pleasure, not a chore; personal customer contact, where your individual needs are met; and prompt courteous attention where we'll serve you faster.

Our goal is to provide you with the best in banking services, and Premier Checking is one way we're doing just that. Ask about Premier Checking today.



**ANN ARBOR
TRUST**

THE BANK OF TRUST
CHELSEA BANKING OFFICE • 475-9154
1478 Chelsea-Manchester Road • Member FDIC



Basic Course Offered in Genealogical Research

Chelsea Historical Society is sponsoring a class in basic genealogical research which will be open to the public at no charge. Instructions will be given in the beginning of research and the organization of materials.

The six-week course will begin Thursday evening, March 26 between the hours of 7 and 8:30 p.m. at McKune Memorial Library. Class size will be limited to 16 participants.

Those attending the class sessions will become acquainted with local genealogical resources and will tap the resources of the National Archives and the nearby branch facilities of the largest repository of genealogical

records in the world, the Genealogical Library of the Church of Jesus Christ of Latter Day Saints, Salt Lake City, U.

Course materials will be available at cost and the course will be taught by Mr. and Mrs. William R. Grimshaw, 403 1/2 East St. Persons interested in tracing his or her family roots should call 475-9697.

Michigan State University operates a congeneration power plant, the type which provides heat, hot water, steam and electricity to the campus and is recommended by the U. S. Department of Energy because of its efficiency.

Wrangler
BOYSWEAR



rugged sportswear
for active lads

PLAYOFFS
by **Wrangler**

**FOSTER'S
MEN'S WEAR**

SPORTS

BOWLING

Rolling Pin League

Standings as of March 17

	W	L
Coffee Cops	75 1/2	40 1/2
Tea Cops	67	48
Grinders	67	49
Beaters	66	50
Sugar Bows	65	51
Silverware	65	51
Kitchen Kapers	63	53
Pots	62	54
Mixers	59 1/2	56 1/2
Toppers	58 1/2	57 1/2
Kookle Kutters	58	58
Brooms	54 1/2	61 1/2
Jolly Mops	50 1/2	65 1/2
Jellyrollers	50	66
Bleeders	49 1/2	67 1/2
Cook Books	45 1/2	70 1/2
Happy Cookers	43 1/2	72 1/2
Sweet Rolls	40	76

500 series and over: D. Verwey, 528; C. Bradbury, 537; J. Cronkrite, 517; E. Heller, 509.

400 series and over: C. Young, 429; S. Ritz, 438; M. Kozminski, 417; P. Zangara, 452; M. Plumb, 451; B. Haist, 448; J. Pagliarini, 487; R. Musbach, 417; J. Lonsky, 477; C. Furtney, 406; J. Edick, 450; E. Williams, 406; C. Ramsey, 425; B. VanGorder, 458; J. Bushway, 448; M. Biggs, 433; C. Baker, 417; P. Harok, 468; L. Holo, 424; R. Selwa, 474; A. Classon, 414; R. Presnell, 472; L. Mead, 401; D. Elliott, 428; P. Wurster, 491; N. Hill, 429; H. Smith, 422; P. Smith, 421; J. Stoll, 424; J. Smith, 435; L. Likavec, 423; S. Bauer, 444; C. Kiewasser, 435; D. Klink, 466; G. Clark, 440; G. Klink, 449; E. Whitaker, 487; B. Roberts, 483; G. Brier, 420; C. Williams, 418; R. Forner, 424.

140 games and over: C. Young, 181, 157; S. Ritz, 145, 140; M. Kozminski, 137; P. Zangara, 158, 157; M. Plumb, 143, 174; A. Grau, 164; B. Wolfgang, 147; B. Haist, 170; J. Pagliarini, 150, 206; R. Musbach, 161; D. Judson, 145; J. Lonsky, 190, 180; C. Furtney, 144; J. Edick, 184, 183; D. Verwey, 185, 208; E. Williams, 197, 141; C. Ramsey, 184, 155; B. VanGorder, 144, 177; R. Bushway, 153, 145, 150; M. Biggs, 148, 150; C. Baker, 177; P. Harok, 178, 167; L. Holo, 148, 155; B. Selwa, 190, 180; A. Classon, 157; H. Smith, 152, 153; P. Smith, 141; J. Stoll, 153, 144; J. Smith, 175, 173; Feldman, 149; L. Likavec, 161; S. Bauer, 154, 145, 145; C. Kiewasser, 161, 145; D. Klink, 185, 182; G. Clark, 176, 154; G. Klink, 180, 145; E. Whitaker, 184; J. Yeaher, 157; B. Roberts, 153, 172; C. Williams, 157; R. Forner, 147, 144; H. Ringe, 142; E. Heller, 152, 170, 182.

Super Six League

Standings as of March 18

	W	L
Wonder Women	101	95
G & L's	101	95
Screwballs	101	95
Golfers	100	96
Chelsea Milling	98	98
Lucky Strikers	87	109

Games of 140 and over: S. Steele, 158, 148, 167; B. Beaman, 170, 159; M. Adams, 143, 152; L. K. Greenleaf, 181, 151; P. Zangara, 158, 147; C. Marshall, 147, 159; M. Ehlert, 146; C. Colvin, 162, 142; C. Clark, 173, 154; J. Sweet, 141, 150; L. Butler, 149; Lori Butler, 144, 145; D. Borders, 157, 142; J. Engel, 147, 144; D. Borders, 157, 142; J. Armstrong, 153, 182; D. Taylor, 140; V. Connel, 150, 152; L. Bucek, 167; R. Hummel, 150, 171; P. Poertner, 194, 158, 174; D. Alber, 142.

Series of 420 and over: S. Steele, 471; B. Beaman, 521; M. Adams, 438; K. Greenleaf, 541; C. Collins, 433; C. Marshall, 437; C. Colvin, 430; K. Clark, 462; J. Sweet, 421; D. Borders, 442; J. Armstrong, 472; V. Connel, 454; L. Bucek, 467; R. Hummel, 460; P. Poertner, 528.

Sunday Nite Come-Ons

Standings as of March 15

	W	L
B.S.'ers	77	28
Dynamic	71	34
R & W	67	38
Waterloo Aces	62	43
Losers	60	45
Rosenreiter Bros.	60	45
Late-Opers	59	46
On the Floor	54	51
Knock-Outs	54	51
Roberts & Parker	51	54
Knock-Outs	49	56
B.L.T.'s	47	58
Village Drunks	47	58
R & B Gang	46	59
Thiery & Norris	44	61
M.E.S.S.	38	67
Latecomers	37	68
Newlyweds	36	69
R & B Gang	33	72

Women, 150 games and over: L. Bennett, 150, 142; K. Schramm, 151; P. Thiery, 151; C. Gyle, 152, 150, 180; J. Clouse, 154, 156; C. Shadley, 158, 152, 178; S. Bauer, 159, 170, 171; G. Williamson, 158, 179; N. Rosenreiter, 160, 173; L. Mead, 182, 170; B. McGibney, 182, 170; B. Pozson, 182, 176; L. Parker, 186; M. Roberts, 188; S. Schulz, 178, 191.

Men, 175 games and over: G. Ahrens, 175, 172, 179; J. Bauer, 181; D. Heeter, 183; H. Spaulding, 183; E. Rowe, 184; J. Posson, 185; C. Gyle, 189; C. Shadley, 189; M. Foster, 192; W. Schulz, 195.

Men, 200 games and over: J. Bauer, 210; P. Risher, 214; C. Clouse, 215.

Men, 500 series and over: M. Foster, 506; G. Ahrens, 508; D. Thiery, 520; C. Clouse, 537; W. Schulz, 537; J. Bauer, 545; P. Risher, 567.

Prep League

Standings as of March 21

	W	L
Dans Chargers	61 1/2	42 1/2
Pin Crushers	59 1/2	43 1/2
The Strikers	59 1/2	43 1/2
Thompson Strikers	56	48
Super Strikers	49	54 1/2
Bronze Bowlers	49 1/2	54 1/2
Burners Up	41 1/2	58 1/2
Wild-Fire	37	63

Games over 130: J. Fletcher, 137; T. Rowe, 151; L. Walton, 146; J. Waidyke, 138; M. Scripser, 149; D. Spaulding, 168; E. Bauer, 145; T. Private, 134; T. Harok, 197, 154, 130; D. Collins, 154; T. Morrell, 139, 143; R. Bodanski, 133; S. Wolak, 160; P. Shures, 144, 144; L. Luckis, 151.

Series over 360: P. Shures, 372; D. Thompson, 383; T. Harok, 481; D. Collins, 384; H. Morrell, 409.

Junior League

Standings as of March 21

	W	L
Jupitaw Mess Hogs	82	30
Whatchamacallits	61	51
Zaroom Buddies	60	52
Slap-Me-Fivers	59	53
Steelers	57	55
Toga 5	32	80

Games of 150 and over: K. Thayer, 170, 181, 191; M. Alexander, 183; R. Dunn, 152, 157; J. Packard, 188, 182; D. Waidyke, 185, 155; M. Selwa, 156, 151; D. Herman, 159; M. Gipson, 172, 156, 170; C. Hegadorn, 151; T. Schulze, 170.

Series of 400 and over: D. Gipson, 418; J. Verway, 407; J. Koch, 401; C. Hegadorn, 426; J. Packard, 424; D. Oesterle, 523; B. White, 440.

Men, 475 series and over: A. Torrice, 479; G. Griffin, 491; N. Jose, 491; D. Williams, 500; J. Richmond, 522; W. Steinaway, 482; H. Spaulding, 478; R. Whiting, 514; E. Keezer, 486; T. Stafford, 479; G. Speer, 488; F. White, 518.

Women, 150 games and over: B. Torrice, 158, 154; B. Griffin, 171; C. Furtney, 150, 154; P. Powell, 159; H. Scripser, 178; T. Steinaway, 158, 160; D. Hawley, 158; F. Zatorski, 183, 150; D. Oesterle, 159, 194, 170; B. White, 154.

Men, 175 games and over: A. Torrice, 191; G. Griffin, 197; N. Jose, 176; J. Vogel, 178; J. Richmond, 183, 182; M. Hendricks, 188; D. Williams, 180, 181; W. Steinaway, 175; H. Spaulding, 197; A. Oesterle, 170; R. Whiting, 184; E. Keezer, 190; G. Speer, 180; F. White, 188.

Leisure Time League

Standings as of March 19

	W	L
Rebs	70	34
Marnas & Grandinas	67 1/2	36 1/2
Shud-O-Bens	59	45
Rockettes	58	45
Lucky Strikers	58	46
Martins	58	49
Split Ends	48 1/2	55 1/2
Lady Bugs	45 1/2	58 1/2
Whatchamacallits	44	60
Handicappers	42 1/2	61 1/2
The Late Ones	40	64
Sweetrollers	37	67

500 series and over: P. Williams, 505; R. Dils, 518.

200 games and over: R. Dils, 211.

400 series and over: J. Riemenschneider, 433; P. Whitesall, 448; M. R. Cook, 404; L. Longe, 482; B. Griffin, 435; P. Weigand, 440; C. Hoffman, 488; H. Dittmar, 400; P. Muncer, 489; J. Cronkrite, 432; R. Forner, 478; B. Robinson, 404; E. Heller, 446; C. Williams, 437; P. McVittie, 413; D. Mann, 450; J. Westphal, 421; J. Mull, 400; R. Haywood, 414; G. Whiston, 427; J. Roberts, 423; M. Hanna, 409; M. Kolander, 448; D. Clark, 436.

Games 140 and over: J. Riemenschneider, 156, 146; P. Whitesall, 156, 141; M. R. Cook, 151; B. Griffin, 152; L. Longe, 147, 146, 189; B. Griffin, 146, 179; P. Weigand, 171, 142; C. Hoffman, 158, 170, 158; L. Hoag, 149; E. Williams, 143; P. Williams, 177, 171, 137; H. Dittmar, 144; P. Muncer, 179, 172; J. Cronkrite, 147, 151; R. Forner, 149, 150, 147; B. Robinson, 160, 160; E. Heller, 154, 147, 145; G. Brier, 144; C. Williams, 140, 156; P. McVittie, 158; D. Mann, 155, 172; J. Westphal, 162; R. Dils, 189, 211; J. Mull, 144; K. Haywood, 148; G. Whiston, 165; C. Hasenkamp, 150; J. Roberts, 140, 160; S. Mead, 155; M. Hanna, 153; M. Kolander, 149, 142, 157; D. Clark, 151, 151.

Tri-City Mixed League

Standings as of March 20

	W	L
Fitzsimmons Excavating	132	71
Rod's Roofing	131	72
Chelsea Big Boy	129	74
Williams & Liszyski	122	81
Inverness Inn	113	90
J & M Old Co.	112 1/2	90 1/2
Back Door Party Store	107 1/2	95 1/2
Getman Sciences	103	100
Selva's Tavern	102	101
Larry's Towing	102	101
Culligan Water Softener	101	102
Wolverine Bar	99	104
High Hops	89	114
Cryef & Wallaker	87	116
Ann Arbor Pipe & Supply	80	123
Schanz & Fletcher	79	124
Howard & Shepherd	75	128
Take Overs	57	146

Women, 475 and over series: P. Harok, 481; E. Tindall, 520; D. Keezer, 486; M. Gibson, 498; H. Hafner, 520; S. Williams, 517; T. Williams, 501; B. Kunzelman, 510.

Women, 160 and over games: P. Harok, 173, 181; M. Biggs, 172; J. Harms, 183; N. Duncan, 182; H. Fox, 165; G. Ritchie, 162; E. Tindall, 192, 180; C. Baker, 171; D. Keezer, 176; M. Westcott, 214; J. Burnett, 180; M. Gibson, 176, 164; J. Hafner, 171, 192; S. Williams, 213; T. Williams, 183, 168; B. Kunzelman, 173, 180; C. Wade, 165; L. Wade, 168.

Men, 525 and over series: J. Harok, 550; R. Harms, 537; L. Schneider, 571; P. Fletcher, 570; J. Tindall, 540; D. Schulze, 536; G. Burnett, 531; M. Schanz, 523; J. Stoffer, 525; C. Gibson, 565; V. Hafner, 541.

Men, 200 games and over: J. Harok, 202; L. Schneider, 205, 210; P. Fletcher, 213; J. Tindall, 218; J. Stoffer, 209; V. Hafner, 202.

Chelsea Lanes Mixed

Standings as of March 20

	W	L
G.C. Express	132	71
Howlett Hardware	125	78
Ann Arbor Centerless	112	92
VFW	108	95
The O's	97	106
Chelsea Softs	106	97
Spring Oak Greenhouse	103	100
Shaklee	102	101
Buron Creek Party Store	100	103
Odd Balls	97	106
Beck's	87	116
DeWolfe Excavators	85	118
Corrigan Moving System	81	118
Arbor Vitae Chiropractic Center	79	124

Women, 425 series and over: B. Torrice, 434; B. Griffin, 459; T. Steinaway, 506; T. Zatorski, 484; D. Oesterle, 523; B. White, 440.

Men, 475 series and over: A. Torrice, 479; G. Griffin, 491; N. Jose, 491; D. Williams, 500; J. Richmond, 522; W. Steinaway, 482; H. Spaulding, 478; R. Whiting, 514; E. Keezer, 486; T. Stafford, 479; G. Speer, 488; F. White, 518.

Women, 150 games and over: B. Torrice, 158, 154; B. Griffin, 171; C. Furtney, 150, 154; P. Powell, 159; H. Scripser, 178; T. Steinaway, 158, 160; D. Hawley, 158; F. Zatorski, 183, 150; D. Oesterle, 159, 194, 170; B. White, 154.

Men, 175 games and over: A. Torrice, 191; G. Griffin, 197; N. Jose, 176; J. Vogel, 178; J. Richmond, 183, 182; M. Hendricks, 188; D. Williams, 180, 181; W. Steinaway, 175; H. Spaulding, 197; A. Oesterle, 170; R. Whiting, 184; E. Keezer, 190; G. Speer, 180; F. White, 188.

Snoopy Peanut League

Standings as of March 21

	W	L
The Kool Kids	43 1/2	34 1/2
The Gutter Dusters	40	38
Three's Trouble	37 1/2	40 1/2
Bad News Bowlers	35	43

Games over 75: M. Williamson, 108, 81; D. Urbanek, 94; C. Gieske, 76; T. Private, 80, 83; C. Spaulding, 133, 89; J. Boyer, 124, 92; L. Taylor, 84; L. Zatorski, 82, 102; L. Hafner, 99, 146.

Series 150 and over: M. Williamson, 189; T. Private, 183; C. Spaulding, 222; J. Boyer, 218; L. Zatorski, 184; L. Hafner, 244.

Chelsea Suburban League

Standings as of March 18

	W	L
D.D. DeBurring	111	78
Jiffy Market	107	82
Chelsea State Bank	106	83
Edwards Jewelers	103	86
Touch of Class	101	88
Dana PPO Gals	96	91
Frisinger Realty	96	93
Ricardo's	90 1/2	97 1/2
Chelsea Lanes	88 1/2	100 1/2
Chelsea Assoc. Builders	88	100
Devulder Farms	82	107
Broderick Tower Shell	69 1/2	119 1/2

155 games and over: F. Cole, 168, 168; K. Chapman, 183; T. Alexander, 225, 187; S. Miller, 191, 182; J. Kaiser, 205, 164, 162; E. Pastor, 173; A. Schulz, 168; S. Nicola, 189, 155; B. Murphy, 168, 157; B. Robeson, 187; S. Hamer, 169, 158; N. Prater, 157; A. McGibney, 212; L. Cobb, 158; M. Usher, 185; A. Bohne, 165; J. Schulze, 166; B. Bush, 166; L. Beeman, 155; V. Workman, 163, 156; C. Powell, 197, 155; S. Ratzlaff, 183, 159; B. Schreiner, 178, 157; K. Tobin, 187; J. Buku, 178, 161, 160; C. Thompson, 164, 161, 157; M. Roberts, 156; G. Williamson, 172; D. Keezer, 188; B. Loucks, 176; M. Ashmore, 168; C. Stoffer, 172; D. Knickerbocker, 210; P. Harok, 204, 170.

465 series and over: F. Cole, 467; T. Alexander, 557; S. Miller, 500; J. Kaiser, 531; E. Pastor, 474; B. Murphy, 478; S. Hafner, 465; R. McGibney, 503; M. Usher, 479; C. Powell, 493; S. Ratzlaff, 472; B. Schreiner, 479; J. Buku, 499; C. Thompson, 482; P. Harok, 487.

Senior House League

Standings as of March 16

	W	L
Thompson's Pizza	48	29
Steele's Heating	46	31
Team No. 14	46	31
McCalla Feeds	44	33
K of C	43	34
Freeman Machine	43	34
Will's Barber Shop	43	34
IPSCO	43	34
Chelsea Lumber	41	36
Boyer	40	37
Bauer Builders	38	39
Deansburro	37	40
Walt's Engineering	34	43
Frank Grohs Chevrolet	33	44
Kilbreath's	33	44
Seiler's Tavern	29	48
VFW No. 4076	29	48
Pinto Peddler	19	58

600 series and over: W. Westphal, 613.

525 and over series: K. Unterbrink, 544; D. Buku, 567; G. Packard, 545; A. Stokes, 538; D. Kite, 568; T. Stoffer, 531; V. Duncan, 533; S. Weir, 558; F. Barkley, 552; D. Murphy, 532; R. McCalla, 574; D. Alexander, 564; B. Sifton, 528; D. Bauer, 530; B. Freysinger, 556; F. White, 552.

210 and over games: R. Freysinger, 210; J. Alexander, 210; W. Westphal, 217, 214; D. Alexander, 215; M. Messervy, 220; S. Weir, 227; D. Buku, 234; G. Packard, 213; F. White, 213.

Wednesday Owlets

Standings as of March 18

	W	L
The Getaways	36	12
Countywide Builders	26	22
Laura's Beauty Salon	26	22
Freeman Machine	25	23
K of C Auxiliary	25	23
VFW Auxiliary	20	28
Gutter Dusters	19	29
Chelsea Lanes	18	30

Games 150 and over: S. Girard, 150, 176; B. Pike, 152; B. Bauer, 152, 168, 153; J. Pagliarini, 171; M. Private, 162, 168, 160; H. Houle, 160; H. Fox, 169, 168, 160; M. Janish, 163, 168, 155; E. Gondek, 157; P. Weigand, 150; E. Neibauer, 160, 164; T. Steinaway, 150, 162, 156; D. Steinaway, 150; V. Wurster, 158, 168; S. Ritz, 151.

Series 450 and over: S. Girard, 460; B. Bauer, 503; J. Pagliarini, 453; M. Private, 468; H. Fox, 497; M. Janish, 516; E. Neibauer, 450; T. Steinaway, 468.

The Woodstock Gang

SYLVAN TOWNSHIP

FINANCIAL STATEMENT AS OF MARCH 26, 1981

Receipts and Disbursement Report April 1, 1980 to March 26, 1981

CONTINGENT FUND

Balance on Hand April 1, 1980	\$ 70,810.09	
REVENUE—		
Zoning	550.00	
Excess of Roll	936.52	
Tax Collection	80,303.82	
Check Return	1,996.81	
Dog Tag Commission	54.30	
State Sales Tax	47,334.16	
State Income Tax	1,169.23	
Misc.	54.14	
Appeal	425.00	
Shared Legal Fees	9,316.00	
Ordinance Books	75.00	
Swamp Land Tax	1,131.34	
State Single Buss. Tax	6,320.27	
Road Ordinance Copy	2.00	
Ins. Refund	89.87	149,788.46
		220,598.55

LESS DISBURSEMENTS—

Salary Fund	\$ 25,000.00	
Townhall Fund	2,000.00	
Trustee Twp. Meetings	1,200.00	
Trustee Special Meetings	370.00	
Planning	1,302.81	
Office Supplies	640.17	
Insurance & Bonds	2,850.52	
Village for Fires	18,601.76	
American Legion Donation	150.00	
(4) Cemetery Donations	600.00	
Zoning	596.02	
Printing	3,399.51	
S. S. Acct.	393.26	
Xeroxing	49.50	
Legal Fees	9,063.00	
Misc.	306.05	
Election Exp.	1,940.05	
Postage	964.52	
2-Year Audit	775.00	
Twp. Assoc. Dues	1,208.40	
Mileage Supervision	1,000.00	
Mileage Treasurer	150.00	
Mileage Clerk	150.00	
Voting Machine	2,901.84	
To-County DNR Taxes	12,179.08	
County Road Commission	37,269.52	
Clerks Assoc. Dues	7.50	
County Maps	4.50	
Ordinance System	1,243.86	
Appeals	269.75	
Village Landfill	10,080.00	
County Rejected Taxes	40.30	
Mich. Twp. Assoc. Exp.	40.00	
C.A.T.S. Donation	1,000.00	
Assessor Salary 4 mos.	7,300.00	
McKune Library	1,258.87	
Board of Review	100.00	146,414.79
		74,153.76
BALANCE ON HAND MARCH 26, 1981		74,153.76

TOWN HALL FUND

Balance on Hand April 1, 1980	—0—	
REVENUE—		
Contingent Fund	\$ 2,000.00	
Chair Sale	40.00	
Rental	25.00	2,065.00
DISBURSEMENTS—		
Heat	1,133.42	
Light & Water	235.02	
Phone	339.35	
Repair	309.12	
Supplies	37.48	2,054.39
		10.61
Balance on Hand March 26, 1981		10.61

SALARY FUND

Balance on Hand April 1, 1980	\$ 25,000.00	
Less Disbursements	22,833.23	
Balance on Hand March 26, 1981		2,166.77

FEDERAL REVENUE SHARING FUND

Balance on Hand April 1, 1980	—0—	
Revenue	18,076.00	
LESS DISBURSEMENTS—		
Chelsea Recreation Council	\$ 3,822.00	
County Road Commission	14,254.00	18,076.00
Balance on Hand March 26, 1981		—0—

FEDERAL WITHHOLDING FUND

Balance on Hand April 1, 1980	370.00	
Revenue	3,702.00	
Less Disbursements	3,687.00	
Balance on Hand March 26, 1981		385.00

STATE WITHHOLDING FUND

Balance on Hand April 1, 1980	\$ 231.00	
Revenue	826.00	
Less Disbursements	904.50	
Balance on Hand March 26, 1981		152.50

S. S. WITHHOLDING FUND

Balance on Hand April 1, 1980	\$ 275.82	
Revenue	766.18	
Less Disbursements	1,042.00	
Balance on Hand March 26, 1981		—0—

SUMMARY

Contingent Fund	\$ 74,153.76
Town Hall Fund	10.61
Salary Fund	2,166.77
Federal R/S Fund	—0—
Federal W/H Fund	385.00
State W/H Fund	152.50
S. S. W/H Fund	—0—

Balance on Hand March 26, 1981	\$ 76,988.64
Checking Acct. Chelsea State Bank March 26, 1981	11,988.64
Savings Acct. Chelsea State Bank March 26, 1981	85,000.00
	\$ 76,988.64

REPORT ON TAX COLLECTION 1980/81

1980 Taxes Assessed	\$3,730,123.97
Less Unpaid Returned to County	322,415.52
Taxes Collected	\$3,407,708.45
LESS DISTRIBUTION—	
To County	\$ 437,817.34
To Township	71,156.80
To Chelsea School	2,585,000.15
To Comm. College	191,446.97
To Intermediate School	141,637.19
	\$3,407,708.45

Respectfully submitted,
Fred W. Pearson
Sylvan Township Treasurer

Cribbage Tourney Enters Last Week Before Finals

Following the second week of play in the cribbage tournament held at the Village Bakery, results were as follows. Of these contenders, the third week of competition will close with the determination of the top eight cribbage players. This octet will compete in the cribbage tournament finals to be held Monday, March 30.

The results of week two of the tournament:

	W	L	PTS
Rodney Houle	15	5	540
Darlene Barry	14	6	601
Art Steinaway	14	6	579
Duane Boyer	13	7	705
Ginny Wheaton	13	7	660
Art Clemes	12	8	852
Jo Anderson	11	9	929
Hap Sibert	11	9	915
Bob Guth	11	9	912
Jim Hoffmeyer	11	9	903
Mike Kelly	10	10	1088
David Kruse	10	10	1079
Skip Schlup	10	10	1074
David Brennan	10	10	1068
Tom Penhallegon	10	10	1059
Mark Steinaway	9	11	1159
Steve Kincer	9	11	1153
Rheta Collins	8	12	1310
Geni Schirmacher	8	12	1257
Alberta Colby	8	12	1217
Bob Meyer	8	12	1215
Tessie Monroe	8	12	1212
Bob Breuninger	8	12	1203
Richard Dotts	7	13	1381
Al Fellhauer	5	15	1600
Carl Bleske	3	7	648
Ted Lewis	3	7	631



GIRL SCOUTS

TROOP 58

We talked about good and bad manners at our March 17 meeting. We each had a chance to act out some manners. Jennifer Bliss brought treats. We played balloon baseball. Connie Lonskey, scribe.

TROOP 689

We picked co-patrol leaders at our meeting. We finished our needlepoint for our needle craft badge. They are displayed in Dancer's window. We had fun doing it.

We attended the Father's Day banquet, March 8, in celebration of Girl Scout Week. We had chicken, flowers and after dinner we square danced. Marcia Kyte, scribe.

Julie Lantis Wins National Title in JC Meet

Julie Lantis of Grass Lake, a star on the Dowagiac Southwestern Michigan College cross country team, won the national championship in the mile run at the women's junior college meet held Saturday, March 7 at the University of Illinois at Champaign. She won the event in 5:04.1 and was several seconds ahead of the second place finisher.

In addition, she finished second in the 880 at the national meet with a time of 2:20.27. Her 18 points helped lift Dowagiac into the top 10 in team standings.

Lantis, a freshman, first broke into the distance running limelight when she won the state Class D mile and was second in the two-mile at Grass Lake.

She is the daughter of Kaywood and Lois Lantis of Grass Lake, formerly of Chelsea.

Culligan filtered conditioned SOFT WATER

LIKE HAVING A FAMILY SERVANT!

You'll find that you can clean kitchens and baths in a fraction of the time. Eliminates dulling hard water film... helps keep everything cleaner longer. Saves on soaps and cleaners.



2321 JACKSON AVE.
ANN ARBOR
662-5665

Legal Notices 18

STATE OF MICHIGAN PROBATE COURT COUNTY OF WASHTENAW Publication and Notice of Hearing File No. 74122 Estate of ARTHUR J. SANDSTROM. Social Security no. 380-16-1283. TAKE NOTICE: On April 28, 1981 at 9:00 a.m., in the probate courtroom, Ann Arbor, Michigan, before Hon. Rodney E. Hutchison Judge of Probate, a hearing will be held on the petition of Katherine Sandstrom, for granting administration to Katherine Sandstrom, or some other suitable person and for a determination of heirs. Creditors of the deceased are notified that all claims against the estate must be presented said Katherine Sandstrom, at 605 Grant Street, Chelsea, Michigan 48118, and a copy filed with the court on or before June 9, 1981. Notice is further given that the estate will be assigned to persons entitled thereto. Date: March 20, 1981. KATHERINE SANDSTROM, Petitioner 605 Grant Street Chelsea, Michigan 48118 KEUSCH AND FLINTHOPE Attorneys for the Estate By: JOHN P. KEUSCH P-15927 121 South Main Street Chelsea, Michigan 48118 313/475-8671 March 24

MORTGAGE SALE—Default has been made in the conditions of a mortgage made by JAMES L. MILLER and DEBRA L. MILLER, Husband and Wife, to ANN ARBOR MORTGAGE CORPORATION, a Michigan Corporation, Mortgagee, Dated August 17, 1978, and recorded on August 21, 1978, in Liber 1723, on page 789, Washtenaw County Records, Michigan, and assigned by said Mortgagee to FEDERAL NATIONAL MORTGAGE ASSOCIATION, a National Mortgage Association, by an assignment dated August 17, 1979, and recorded on August 21, 1979, in Liber 1723, on page 713, Washtenaw County Records, Michigan, on which mortgage there is claimed to be due at the date hereof the sum of FORTY THREE THOUSAND SIX HUNDRED SIXTY AND 48/100 Dollars (\$43,680.48), including interest at 10% per annum.

Under the power of sale contained in said mortgage and the statute in such case made and provided, notice is hereby given that said mortgage will be foreclosed by a sale of the mortgaged premises, or some part of them, at public vendue, at the Huron St. entrance to the Washtenaw County Building in Ann Arbor, Michigan, at 10:00 o'clock A.M., Local Time, on April 30, 1981. Said premises are situated in the Township of Ypsilanti, Washtenaw County, Michigan, and are described as: Lot 40, Turtle Creek Subdivision, according to the plat thereof, as recorded in Liber 19 of Plats, Pages 11 and 12, Washtenaw County Records.

During the six months immediately following the sale, the property may be redeemed. Dated: March 28, 1981. FEDERAL NATIONAL MORTGAGE ASSOCIATION Assignee of Mortgagee GEORGE E. KARL, Attorney for Assignee of Mortgagee 1475 Penobscot Bldg. Detroit, Michigan 48226 March 24-31-April 7-14

STATE OF MICHIGAN In the District Court for the 14th Judicial District. File No. CV 14-34-0442 ERWIN A. SALISBURY, J. D., Plaintiff, vs. MARCIA JEAN WILTSE, Defendant.

NOTICE OF SALE Notice is hereby given that, by virtue of an execution issued out of the District Court for the 14th Judicial District of Michigan, County of Washtenaw, Michigan against Marcia Jean Wiltse, upon a judgment in a cause wherein Erwin A. Salisbury, J. D., was Plaintiff, and the said Marcia Jean Wiltse was Defendant, I have levied on the following land situated in the County of Washtenaw, Michigan and described as follows:

Land situated in the Township of Webster, County of Washtenaw, State of Michigan described as follows: Commencing at the North ¼ of Section 5, T1S, R5E, of Section 5, thence E 84 1/2° in N line of Section for place of beginning, thence East 129 8/11° in North line of Section, thence South 15 degrees 27' 30" East 215.96 Ft., thence South 68 degrees 27' 30" W. 128.5 Ft. in center of road, thence North 15 degrees 27' W. 264.22 Ft. to place of beginning, being part of North East FRU ¼, Section 5, T1S, R5E 0.70 acres.

Also known as 6812 Strawberry Lake Road, Dexter, Michigan. I shall expose all said described premises for sale at public sale, to the highest bidder, at the Huron Street door of the Washtenaw County Building, at Ann Arbor, in said County of Washtenaw, Michigan, that being the place of holding the Circuit Court within said county, on the 14th day of May 1981 at 10 o'clock in the forenoon: Dated: March 18, 1981. Earl Ray Washtenaw County Deputy Sheriff. March 24-31-April 7-14-21-28

Please Notify Us of Any Change in Address

Red Cross Conducting Blood Poster Contest

"Let's Get Young Blood Circulating," is the theme of a high school poster contest recently announced by the American Red Cross Blood Services Southeastern Michigan. All high school students in Wayne, Oakland, Macomb, Washtenaw and St. Clair counties are eligible to enter. The poster rules are simple: 18 inches x 25 inches in size, two colors, red and black, and must emphasize the need for high school students to donate blood when they are eligible. Deadline is April 15. Judging by a panel of experts will be held the week of April 20 and winners will be notified April 22.

A selection of posters will be displayed at Gallery Renaissance in the RenCen from April 18 through May 4. Complete rules and entry blanks have been sent to all high school art departments. They are also available by calling the Red Cross, c/o William King Springett at 282-2434, or write American Red Cross Poster Contest, 2036 Ford Ave., Wyandotte 48192.

Women whose mothers or sisters have had breast cancer have a higher risk of developing the disease and should learn and practice monthly breast self-examination. Other risk factors include being childless, giving birth to a first child after age 30, early menstruation and/or late menopause. When you have questions about cancer, call the Michigan Cancer Foundation, a Torch Drive Agency. Call toll-free 1-800-462-9191.

Telephone your club news to 475-1371

Community Ed... (Continued from page nine) dates and a Country Craftique schedule. The summer 1981 brochures will be prepared and mailed as of May 15 and will include summer recreation activities, the aerobic dance schedule and programs sponsored by Waterloo Farm Museum.

Telephone your club news to 475-1371

The Chelsea Standard, Tuesday, March 24, 1981 11

ROBERTS PAINT & BODY



"We do our best to satisfy"

20416 Old US-12 West Chelsea, Mich.

Open 8 a.m.-5 p.m. Daily



KITCHEN REMODELING

- ★ We at Dutch Country are kitchen remodeling specialists.
- ★ Expert installation available.
- ★ Free design layout service.

- ★ Featuring: HAND CRAFTED AMISH CABINETS.
- ★ Distinctive "GOLDEN OAK CABINETS" By Continental.
- ★ Jenn-Air Appliances ★ Delta Faucets ★ Elkay & Kohler Sinks.

VISIT OUR SHOWROOM

DUTCH COUNTRY KITCHENS

146 E. Main 428-7292 Manchester

WEST BANK

PRESENTS

LIVE MUSIC

WITH

J. R.

Tuesday through Saturday

DANCING 7 NIGHTS

at the

HOLIDAY INN WEST

2900 JACKSON AVE.

ANN ARBOR

PHONE 665-4444

MAGNUM MKII
(Mocha Brown)

SPORT MKII
(Silvergreen)

LUXE
(Silver, Burgundy, Gold)

MAXI
(Blue, Red)

NEWPORT II
(Carmine Red)

Go 150 Miles for \$2.00

On A PUCH MOPED

Large Selection on Display

FAST-SPRAGUE BUICK-OLDS, INC.

1500 SOUTH MAIN PHONE 475-8664 CHELSEA, MICH.

Ads
Taken
Until
Noon
Monday

PUT IT IN THE STANDARD FOR RESULTS

Just
Phone
475-1371

Washtenaw County's Busy Marketplace . . . Quick, Economical Results . . . Give 'em a try!

Automotive

Demos
81 IMPERIAL. White with saddle leather interior. Fully equipped. SAVE
80 VOLARE wagon. 225, auto., p.s., p.b., air, stereo, leather luggage rack. SAVE

Factory Officials Cars

81 CORDOBA Crown. 6-cyl., auto., p.s., p.b., air, stereo, leather. \$7995
80 MIRADA 318, auto., p.s., p.b., air, stereo cassette, cruise. \$7795

Village Motor Sales, Inc.

CHRYSLER — DODGE
PLYMOUTH — DODGE TRUCKS
Phone 475-8661
1185 Manchester Rd., Chelsea
Hours: 8 a.m. to 5:30 p.m.
Tues. thru Fri. Until 8 Monday
Saturday 9 to 12 x41lf

SPECIAL SALE NEW 4-WHEEL DRIVES

NEW '79 W-150 pick-up. 4x4, 360, auto., p.s., p.b., 10:00x15 tires, spoke wheels, etc. List \$8832. Sale Price \$6995

NEW '79 TRAILDUSTER. 4x4, 360, auto., p.s., p.b., Meyers snow plow, etc. List \$10,203. Sale Price \$7995

NEW '80 RAMCHARGER. 4x4, 318, auto., p.s., p.b., Meyers snow plow, etc. List \$10,733. Sale Price \$8795

Quality Used Cars

'79 CHEVETTE 4-dr., 4-speed, AM/FM. 21,620 miles. \$3695

'79 DODGE St. Regis 4-dr. 318, auto., p.s., p.b., air. \$3995

'78 DODGE D-200 club cab, V-8, p.s., p.b., air, dual tanks. \$2495

'78 MERCURY Marquis 4-dr. V-8, auto., p.s., p.b., air. Low mileage. One owner. \$3395

'78 GMC 1/2-ton 4x4 V-8, auto., p.s., p.b. \$1995

'76 VOLARE Premier wagon. 6-cyl., auto., p.s., p.b. \$1795

'77 JEEP Wagoneer. V-8, auto., p.s., p.b., air, cruise. \$2495

'75 DODGE Coronet wagon, 318, auto., p.s., p.b., air. \$1395

'74 VOLVO station wagon. Economical transportation. \$1295

'73 CHRYSLER Newport, 4-dr. Good transportation. \$595

'73 FORD Ranger XLT 1/2-ton, V-8, auto., p.s., p.b. Sharp. \$1595

Village Motor Sales, Inc.

CHRYSLER — DODGE
PLYMOUTH — DODGE TRUCKS
Phone 475-8661
1185 Manchester Rd., Chelsea
Hours: 8 a.m. to 5:30 p.m.
Tues. thru Fri. Until 8 Monday
Saturday 9 to 12 x41lf

'74 CHEVROLET BLAZER for sale — Best offer. Call after 7 p.m., 313-498-2357. x42-2

Automotive

PALMER FORD
Now is the Time
To Save!

THIS WEEK'S SPECIAL

1977 DODGE ASPEN 4-dr.
Special Edition with Air and Cruise.
Only 35,000 miles.

JUST REDUCED \$300

NOW ONLY \$3395

Cars

1980 LTD Crown Victoria (Demonstrator-2)

1980 LTD Squire Wagon (Demonstrator)

1980 MUSTANG Ghia 3-dr. (Demonstrator)

1979 PINTO 3-dr.

1979 FAIRMONT Futura 2-dr.

1979 MUSTANG 2-dr.

1978 GRANADA (2)

1978 PLYMOUTH Horizon

1978 PINTO 3-dr. (2)

1978 CHEVETTE 5-dr.

1978 FAIRMONT 2-dr.

1977 DODGE Monaco 2-dr.

1977 GRANADA (2)

1977 VEGA Station Wag.

1977 CAMERO

1977 PINTO wagon

1977 DODGE Aspen 4-dr.

1976 FORD Elite

1976 PLY. VOLARE Station Wag.

1977 DODGE

1977 LTD

1979 CHEV C-10

1979 FORD Bronco

1973 FORD F100

1979 CHEV C-10

1979 FORD Bronco

1973 FORD F100

1979 CHEV C-10

1979 FORD Bronco

1973 FORD F100

1979 CHEV C-10

1979 FORD Bronco

1973 FORD F100

1979 CHEV C-10

1979 FORD Bronco

1973 FORD F100

1979 CHEV C-10

1979 FORD Bronco

1973 FORD F100

1979 CHEV C-10

1979 FORD Bronco

1973 FORD F100

1979 CHEV C-10

1979 FORD Bronco

1973 FORD F100

1979 CHEV C-10

1979 FORD Bronco

1973 FORD F100

Automotive

BODY SHOP
COMPLETE FULL TIME
Estimates Available
PALMER FORD
222 S. Main 475-1301
401f

SURPLUS JEEPS — Value \$3,196 sold for \$44. Call (312) 742-1143 ext. 1328 for information on how to purchase bargains like this. x27lf

TIRED OF LOOKING at that old car in your back yard? We will buy. Prefer larger cars. Contact Earl Schneider 428-7880 after 4:30 p.m. x42-4

1976 FORD PINTO 3-door. 6-cylinder, automatic, air conditioning, power steering, power brakes, AM/FM stereo. 38,000 miles. \$3,100. Ph. 475-1713 after 4 p.m. x43-3

1976 FORD PINTO 3-door. 6-cylinder, automatic, air conditioning, power steering, power brakes, AM/FM stereo. 38,000 miles. \$3,100. Ph. 475-1713 after 4 p.m. x43-3

1976 FORD PINTO 3-door. 6-cylinder, automatic, air conditioning, power steering, power brakes, AM/FM stereo. 38,000 miles. \$3,100. Ph. 475-1713 after 4 p.m. x43-3

1976 FORD PINTO 3-door. 6-cylinder, automatic, air conditioning, power steering, power brakes, AM/FM stereo. 38,000 miles. \$3,100. Ph. 475-1713 after 4 p.m. x43-3

1976 FORD PINTO 3-door. 6-cylinder, automatic, air conditioning, power steering, power brakes, AM/FM stereo. 38,000 miles. \$3,100. Ph. 475-1713 after 4 p.m. x43-3

1976 FORD PINTO 3-door. 6-cylinder, automatic, air conditioning, power steering, power brakes, AM/FM stereo. 38,000 miles. \$3,100. Ph. 475-1713 after 4 p.m. x43-3

1976 FORD PINTO 3-door. 6-cylinder, automatic, air conditioning, power steering, power brakes, AM/FM stereo. 38,000 miles. \$3,100. Ph. 475-1713 after 4 p.m. x43-3

1976 FORD PINTO 3-door. 6-cylinder, automatic, air conditioning, power steering, power brakes, AM/FM stereo. 38,000 miles. \$3,100. Ph. 475-1713 after 4 p.m. x43-3

1976 FORD PINTO 3-door. 6-cylinder, automatic, air conditioning, power steering, power brakes, AM/FM stereo. 38,000 miles. \$3,100. Ph. 475-1713 after 4 p.m. x43-3

1976 FORD PINTO 3-door. 6-cylinder, automatic, air conditioning, power steering, power brakes, AM/FM stereo. 38,000 miles. \$3,100. Ph. 475-1713 after 4 p.m. x43-3

1976 FORD PINTO 3-door. 6-cylinder, automatic, air conditioning, power steering, power brakes, AM/FM stereo. 38,000 miles. \$3,100. Ph. 475-1713 after 4 p.m. x43-3

1976 FORD PINTO 3-door. 6-cylinder, automatic, air conditioning, power steering, power brakes, AM/FM stereo. 38,000 miles. \$3,100. Ph. 475-1713 after 4 p.m. x43-3

1976 FORD PINTO 3-door. 6-cylinder, automatic, air conditioning, power steering, power brakes, AM/FM stereo. 38,000 miles. \$3,100. Ph. 475-1713 after 4 p.m. x43-3

1976 FORD PINTO 3-door. 6-cylinder, automatic, air conditioning, power steering, power brakes, AM/FM stereo. 38,000 miles. \$3,100. Ph. 475-1713 after 4 p.m. x43-3

1976 FORD PINTO 3-door. 6-cylinder, automatic, air conditioning, power steering, power brakes, AM/FM stereo. 38,000 miles. \$3,100. Ph. 475-1713 after 4 p.m. x43-3

1976 FORD PINTO 3-door. 6-cylinder, automatic, air conditioning, power steering, power brakes, AM/FM stereo. 38,000 miles. \$3,100. Ph. 475-1713 after 4 p.m. x43-3

1976 FORD PINTO 3-door. 6-cylinder, automatic, air conditioning, power steering, power brakes, AM/FM stereo. 38,000 miles. \$3,100. Ph. 475-1713 after 4 p.m. x43-3

1976 FORD PINTO 3-door. 6-cylinder, automatic, air conditioning, power steering, power brakes, AM/FM stereo. 38,000 miles. \$3,100. Ph. 475-1713 after 4 p.m. x43-3

1976 FORD PINTO 3-door. 6-cylinder, automatic, air conditioning, power steering, power brakes, AM/FM stereo. 38,000 miles. \$3,100. Ph. 475-1713 after 4 p.m. x43-3

1976 FORD PINTO 3-door. 6-cylinder, automatic, air conditioning, power steering, power brakes, AM/FM stereo. 38,000 miles. \$3,100. Ph. 475-1713 after 4 p.m. x43-3

1976 FORD PINTO 3-door. 6-cylinder, automatic, air conditioning, power steering, power brakes, AM/FM stereo. 38,000 miles. \$3,100. Ph. 475-1713 after 4 p.m. x43-3

1976 FORD PINTO 3-door. 6-cylinder, automatic, air conditioning, power steering, power brakes, AM/FM stereo. 38,000 miles. \$3,100. Ph. 475-1713 after 4 p.m. x43-3

1976 FORD PINTO 3-door. 6-cylinder, automatic, air conditioning, power steering, power brakes, AM/FM stereo. 38,000 miles. \$3,100. Ph. 475-1713 after 4 p.m. x43-3

1976 FORD PINTO 3-door. 6-cylinder, automatic, air conditioning, power steering, power brakes, AM/FM stereo. 38,000 miles. \$3,100. Ph. 475-1713 after 4 p.m. x43-3

1976 FORD PINTO 3-door. 6-cylinder, automatic, air conditioning, power steering, power brakes, AM/FM stereo. 38,000 miles. \$3,100. Ph. 475-1713 after 4 p.m. x43-3

1976 FORD PINTO 3-door. 6-cylinder, automatic, air conditioning, power steering, power brakes, AM/FM stereo. 38,000 miles. \$3,100. Ph. 475-1713 after 4 p.m. x43-3

1976 FORD PINTO 3-door. 6-cylinder, automatic, air conditioning, power steering, power brakes, AM/FM stereo. 38,000 miles. \$3,100. Ph. 475-1713 after 4 p.m. x43-3

1976 FORD PINTO 3-door. 6-cylinder, automatic, air conditioning, power steering, power brakes, AM/FM stereo. 38,000 miles. \$3,100. Ph. 475-1713 after 4 p.m. x43-3

1976 FORD PINTO 3-door. 6-cylinder, automatic, air conditioning, power steering, power brakes, AM/FM stereo. 38,000 miles. \$3,100. Ph. 475-1713 after 4 p.m. x43-3

1976 FORD PINTO 3-door. 6-cylinder, automatic, air conditioning, power steering, power brakes, AM/FM stereo. 38,000 miles. \$3,100. Ph. 475-1713 after 4 p.m. x43-3

1976 FORD PINTO 3-door. 6-cylinder, automatic, air conditioning, power steering, power brakes, AM/FM stereo. 38,000 miles. \$3,100. Ph. 475-1713 after 4 p.m. x43-3

1976 FORD PINTO 3-door. 6-cylinder, automatic, air conditioning, power steering, power brakes, AM/FM stereo. 38,000 miles. \$3,100. Ph. 475-1713 after 4 p.m. x43-3

1976 FORD PINTO 3-door. 6-cylinder, automatic, air conditioning, power steering, power brakes, AM/FM stereo. 38,000 miles. \$3,100. Ph. 475-1713 after 4 p.m. x43-3

1976 FORD PINTO 3-door. 6-cylinder, automatic, air conditioning, power steering, power brakes, AM/FM stereo. 38,000 miles. \$3,100. Ph. 475-1713 after 4 p.m. x43-3

1976 FORD PINTO 3-door. 6-cylinder, automatic, air conditioning, power steering, power brakes, AM/FM stereo. 38,000 miles. \$3,100. Ph. 475-1713 after 4 p.m. x43-3

1976 FORD PINTO 3-door. 6-cylinder, automatic, air conditioning, power steering, power brakes, AM/FM stereo. 38,000 miles. \$3,100. Ph. 475-1713 after 4 p.m. x43-3

1976 FORD PINTO 3-door. 6-cylinder, automatic, air conditioning, power steering, power brakes, AM/FM stereo. 38,000 miles. \$3,100. Ph. 475-1713 after 4 p.m. x43-3

1976 FORD PINTO 3-door. 6-cylinder, automatic, air conditioning, power steering, power brakes, AM/FM stereo. 38,000 miles. \$3,100. Ph. 475-1713 after 4 p.m. x43-3

1976 FORD PINTO 3-door. 6-cylinder, automatic, air conditioning, power steering, power brakes, AM/FM stereo. 38,000 miles. \$3,100. Ph. 475-1713 after 4 p.m. x43-3

1976 FORD PINTO 3-door. 6-cylinder, automatic, air conditioning, power steering, power brakes, AM/FM stereo. 38,000 miles. \$3,100. Ph. 475-1713 after 4 p.m. x43-3

1976 FORD PINTO 3-door. 6-cylinder, automatic, air conditioning, power steering, power brakes, AM/FM stereo. 38,000 miles. \$3,100. Ph. 475-1713 after 4 p.m. x43-3

1976 FORD PINTO 3-door. 6-cylinder, automatic, air conditioning, power steering, power brakes, AM/FM stereo. 38,000 miles. \$3,100. Ph. 475-1713 after 4 p.m. x43-3

1976 FORD PINTO 3-door. 6-cylinder, automatic, air conditioning, power steering, power brakes, AM/FM stereo. 38,000 miles. \$3,100. Ph. 475-1713 after 4 p.m. x43-3

1976 FORD PINTO 3-door. 6-cylinder, automatic, air conditioning, power steering, power brakes, AM/FM stereo. 38,000 miles. \$3,100. Ph. 475-1713 after 4 p.m. x43-3

1976 FORD PINTO 3-door. 6-cylinder, automatic, air conditioning, power steering, power brakes, AM/FM stereo. 38,000 miles. \$3,100. Ph. 475-1713 after 4 p.m. x43-3

1976 FORD PINTO 3-door. 6-cylinder, automatic, air conditioning, power steering, power brakes, AM/FM stereo. 38,000 miles. \$3,100. Ph. 475-1713 after 4 p.m. x43-3

1976 FORD PINTO 3-door. 6-cylinder, automatic, air conditioning, power steering, power brakes, AM/FM stereo. 38,000 miles. \$3,100. Ph. 475-1713 after 4 p.m. x43-3

1976 FORD PINTO 3-door. 6-cylinder, automatic, air conditioning, power steering, power brakes, AM/FM stereo. 38,000 miles. \$3,100. Ph. 475-1713 after 4 p.m. x43-3

1976 FORD PINTO 3-door. 6-cylinder, automatic, air conditioning, power steering, power brakes, AM/FM stereo. 38,000 miles. \$3,100. Ph. 475-1713 after 4 p.m. x43-3

1976 FORD PINTO 3-door. 6-cylinder, automatic, air conditioning, power steering, power brakes, AM/FM stereo. 38,000 miles. \$3,100. Ph. 475-1713 after 4 p.m. x43-3

1976 FORD PINTO 3-door. 6-cylinder, automatic, air conditioning, power steering, power brakes, AM/FM stereo. 38,000 miles. \$3,100. Ph. 475-1713 after 4 p.m. x43-3

1976 FORD PINTO 3-door. 6-cylinder, automatic, air conditioning, power steering, power brakes, AM/FM stereo. 38,000 miles. \$3,100. Ph. 475-1713 after 4 p.m. x43-3

1976 FORD PINTO 3-door. 6-cylinder, automatic, air conditioning, power steering, power brakes, AM/FM stereo. 38,000 miles. \$3,100. Ph. 475-1713 after 4 p.m. x43-3

1976 FORD PINTO 3-door. 6-cylinder, automatic, air conditioning, power steering, power brakes, AM/FM stereo. 38,000 miles. \$3,100. Ph. 475-1713 after 4 p.m. x43-3

CLASSIFIED

ADVERTISING RATES

20 words or less \$1.00
Over 20 words, 5¢ per word
(When payment accompanies order;
add 75¢ if charged)

CARD OF THANKS \$2.50
Over 50 words 5¢ per word
(When payment accompanies order;
add 75¢ if charged)

Deadline for ads in
classified section is 4 p.m.
Saturday. Copy received be-
tween 4 p.m. Saturday and
noon Monday may appear
under a separate heading on
another page.

\$1.00 charge for tear-
sheets and duplicate in-
voice on any ad under
\$5.00.

Any change or cancellation
in advertising made after 4
p.m. Saturday may not ap-
pear in that week's issue.

All advertisers should check their
ad the first week. The Standard
cannot accept responsibility for
errors on ads received by
telephone but will make every ef-
fort to make them appear cor-
rectly. Refunds may be made only
when erroneous ad is cancelled
after the first week that it ap-
pears.

For Sale 4

Real Estate 5

Real Estate 5

Real Estate 5

Real Estate 5

Real Estate 5

Real Estate 5

Real Estate 5

Real Estate 5

Real Estate 5

Real Estate 5

Real Estate 5

Real Estate 5

Real Estate 5

Real Estate 5

Real Estate 5

Real Estate 5

Real Estate 5

Real Estate 5

Real Estate 5

Real Estate 5

Real Estate 5

Real Estate 5

Real Estate 5

Real Estate

LITTLE WANT ADS! BIG PLUSES FOR BIG RESULTS!

For Rent 11

CHELSEA APT. by nature center. \$145, heat included. Woman to share 2-bedroom apartment. Ph. 475-9436. x42

ROOMS by day, week or month. Excellent for the single man or retiree. Sylvan Hotel, Chelsea. Ph. 475-2911. x31ff

FOR RENT — Fair Service Center for meetings, parties, wedding receptions, etc. Weekdays or weekends. Contact John Wellnitz, phone 475-1518. x31ff

CAR RENTAL by the day, week-end, week or month. Full insurance coverage, low rates. Call Lyle Chitswell, at Palmer Motor Sales, 475-1301. x25ff

4 BEDROOM HOUSE, 12 miles south of Chelsea on Pleasant Lake Rd. Ph. (313)428-7573. x50ff

FOR RENT — Chelsea Rod & Gun Club building for rent, for parties, meetings, receptions, etc. Contact Al Keezer, 475-8893, weekends and evenings. x8-26

ONE BEDROOM APARTMENT in Stockbridge, \$225 per month, includes heat. No children or pets. Ph. 475-7757. x41ff

AVAILABLE APRIL 1, 1-bedroom apartment, \$250 per month; 2-bedroom apartment, \$350 per month. All utilities paid, no pets. Village of Chelsea, Ph. 482-6203 between 8 - 6. After 6 and week-ends, 475-8840. x41ff

FURNISHED 1st floor apartment, carpeted, full basement, yard. Married couple only. References required. Ph. 475-2018. x33ff

CHOICE 2-BEDROOM apartment, heat furnished, married couples only. References required. Ph. 475-2018. x33ff

OFFICE SPACE for rent on Main St. in downtown Dexter. Ph. 482-2522. x35ff

3-BEDROOM HOUSE, 1 1/2 baths, full walk-out basement, 2 acres land. \$375 per month plus security deposit. Waterloo Area. Ph. 1-878-6298. x43-2

Misc. Notice 12

ATTENTION

2nd ANNUAL MILLIONAIRE PARTY, sponsored by the Athletic Boosters. Admission \$5 for \$1 million in chips.

WHERE — Chelsea Fairgrounds.

WHEN — Saturday, March 28 at 7:30 p.m. Tickets available at Chelsea Pharmacy, Village Bakery, coaches and booster club members. x42-3

AMERICAN BUSINESSWOMAN'S ASSOC. Scholarship for area women applications available at Chelsea State Bank Branch. Deadline for applications is April 30. x42-2

Bus. Services 13

ALUMINUM WELDING

Welding of boats, outboard motors, lawn mower, and chain saw parts, etc. Also, other types of welding, brazing and burning aluminum, steel, stainless steel, cast iron.

Dale Richardson

475-7462 x9ff

BOB'S CARPET SALES

Service and Quality Guaranteed
226 W. Michigan Ave.
Ypsilanti, Mich.

Carpet and Other
Floor Coverings

Ph. Ypsi 485-1713
483-3235, 9 to 6

or Gary Paxton, (313) 498-2537
9 a.m. to 10 p.m. x43-5

CUSTOM CATERING for all occasions. Call 426-4502 or 996-0409. x43-4

WINDOW CLEANING, home and commercial. Ph. 475-7262. x43-4

SNOW PLOWING

RESIDENTIAL OR COMMERCIAL

DUANE DORR

Phone 475-8365 x45

Bus. Services 13

LITTLE WACK EXCAVATING

Basement — Drainfields
Bulldozing — Digging
Snow Removal — Tree Removal

LICENSED AND INSURED

Paul Wackenhut

Ph. 428-8025 x52ff

PIANO TUNING and repair. Qualified technician. Call Ron Harris, 475-7134. x43ff

PATCHING and PLASTERING. Call 475-7489. x33ff

R. L. BAUER Builders

LICENSED AND INSURED

Custom Building

Houses — Garages

Pole Barns

Roofing — Siding

Concrete Work

FREE ESTIMATES

Call 475-1218 x3ff

Why hire THREE contractors

when ONE will do?

HILLTOP, INC.

PLUMBING

HEATING

ELECTRICAL

WE DO IT ALL!

Serving Washtenaw County

for the 25th year.

475-2949

8316 Werkner - Chelsea x38ff

J. R. CARRUTHERS

LICENSED

RESIDENTIAL BUILDER

CUSTOM HOMES

ADDITIONS/FIREPLACES

PATIOS

ROOFING/SIDING/REPAIRS

475-7234

CHELSEA x30ff

RON MONTANGE CONSTRUCTION

(RJM, INC.)

—Full carpentry services

(rough and finish)

—Additions, remodeling and repairs

—Concrete

—Roofing and siding

—Cabinets and Formica work

—Metal farm buildings

—Grain storage bins

—Excavating and trenching

QUALITY WORKMANSHIP

FREE ESTIMATES

Ph. 426-2585

or

475-1080 x19ff

DRYWALL APPLICATION — Hanging,

finishing, spray texture remodeling

and new work a specialty. Ph.

665-3452. x34ff

HAROLD'S UPHOLSTERING & REPAIR

Free Pick-up and Delivery

10% off Materials

Ph. 475-9241 x42-2

PHOTOGRAPHS — Baby, children

and family pictures made in your

home or yard. Good work. Good

prices. Ph. 663-7422 or eves 475-2310.

x45-5

CERTIFIED TEACHER available for tutoring.

Credentials for special education K-12

and regular education K-8.

Contact Shari, 475-2310. x45-5

Bus. Services 13

Has the paperwork got you bogged down?

LET JOY DO IT FOR YOU

A Chelsea Business

Casa de Joy

475-7695

Sam & Joyce

McClintock

Bookkeeping for TODAY'S Business

Over 35 years combined experience

Small enough for that personal touch. x42

JIM W. FRENCH

Small Dump Trucking

SAND - GRAVEL - STONE

Ph. Chelsea 475-1173 x21ff

Norval R. Menge

Builder

CUSTOM BUILT HOMES

ADDITIONS,

REMODELING

GARAGES AND POLE BARNs

We also do—

LIGHT HAULING

BACKHOE WORK

GENERAL REPAIRS

all our work fully guaranteed

CALL FOR FREE ESTIMATES

475-1005 x44ff

YOUR BEAUTY SALON

8066 Main St., Dexter

Ph. 426-8878

Get a new look for spring!

a curly perm or just body.

COLD WAVE SPECIAL

\$23.50, haircut included

Tuesday and Wednesday only

March and April

BARB WITTMAN, Owner-Operator

WENDY McMICHAELS, stylist

SPECIAL: Men's and women's haircut

with blow dry, \$8.00, Thursday eve-

ning. x40ff

POURED BASEMENTS

Are Stronger and Safer

FOR FREE ESTIMATE CALL

WEBER HOMES

475-2828 x8ff

CARPENTRY WORK — Remodeling,

siding, roofing, cement work,

reasonable rates. Call Jim Hughes at

475-2079 or 475-2582. x14ff

WINDOW CLEANING and roofing. For

free estimates call John Osinski at

475-7071. x44-4

SAND GRAVEL

KLINK

EXCAVATING

Bulldozer — Backhoe

Road Work — Basements

Trucking — Crane Work

Top Soil — Demolition

Drainfield — Septic Tank

Trenching, 5" up

Industrial, Residential, Commercial

CALL 475-7631 x13ff

LAWN

MAINTENANCE

SNOW PLOWING

SMALL

LANDSCAPING

RICHARD SMITH

475-8984 after 5 p.m. x10ff

Window Screens

Repaired

Reasonable rates

Chelsea Hardware

1105 S. Main Ph. 475-1121 x30ff

Floor Covering

Is Our Business

TILE—SOLARIAN—HARDWOOD

CARPET—INSTALLATION—

REPAIRS

FREE ESTIMATES

Merkel

Home Furnishings x41ff

BRICK MASON — Dennis Garen,

Ph. 475-2584. Brick and block work.

Fireplaces, chimney repair. Tuck

pointing and stone work. x41ff

HOUSECLEANING — Will do at your

convenience. Reasonable rates,

reliable. Ph. 475-8862. x42-2

CASH FOR LAND CONTRACTS.

Bus. Services 13

Custom Built Homes

O—hi We Remodel too

U—can count on us

N—o Job Too Small

T—rim Inside and Out

R—ough-in Only If

Y—ou want to Finish

S—iding Aluminum, 5" Gutters

I—mmediate Attention

D—ALE COOK & CO.

E—stimates, Free

BUILDERS

Please Call

475-9153

DALE COOK x17ff

LEONARD REITH

Master Plumber

Licensed Electrician

Hot Water Heat

18238 N. Territorial

Rd.

Chelsea, Mich. 48118

Phone: 475-2044 x52ff

JIM LEACH

PAINTER

Insured.

Interior, exterior. Barn spraying,

drywall hanging and patching.

General Repairs

For free estimate

Call 475-1823

WILKERSON

MASONRY

RESIDENTIAL — COMMERCIAL

BRICK — BLOCK — STONE

FIREPLACES — CEMENT WORK

REPAIRS

GLENN WILKERSON

Ph. 475-1583 x21

INCOME TAX

FARM, BUSINESS

OR PERSONAL

Started in Chelsea in 1953. Now in

Ann Arbor.

CHELSEA BOOKKEEPING

AND TAX SERVICE

Room 202

201 S. Main St., Ann Arbor

By Appointment

PHONE 769-0924 x43-13

DOUG'S

INTERIOR • EXTERIOR

RESIDENTIAL • COMMERCIAL

• BOOM TRUCK

• WALLPAPER HANGING

• COMPLETE PAINTING

• SENSIBLE PRICES

• QUALITY WORKMANSHIP

CALL 475-1196

8040 MESTER RD CHELSEA

FARMER DEALERS

WANTED

We are one of the nation's fastest growing seed

companies; rapidly expanding in this area.

Our outstanding product performance has made

us a leader in the industry. We have innovative mar-

CHelsea VILLAGE COUNCIL PROCEEDINGS

March 17, 1981

Regular Session.
The meeting was called to order at 7:30 p.m. by President Ritter.

Present: President Ritter, Clerk McGibney and Administrator Weber.
Trustees Present: Chriswell, Kanten, Popovich, Merkel and Keezer.

Trustee Absent: Sweet.
Others Present: Dale Gardner, Emmett Hanker, Karen Steinaway, Sergeant Leonard McDougall, Mary Harris, Fred Harris, Mel Leach and Police Chief Aiello.

Minutes of the March 3, 1981 meeting were read.

Motion by Popovich, seconded by Kanten, to approve the minutes as read. Roll call: Ayes all. Motion carried.

Clerk McGibney administered the oath of office to Evelyn Rosentreter as Clerk, and to Jerry Satterthwaite, John Popovich and Lyle Chriswell as Trustees.

(Clerk Rosentreter and Trustees Chriswell, Popovich and Satterthwaite took their seats on the 1981 Council.)

A Public Hearing was held on Proposed Rules for Compliance With Federal Energy Regulatory Commission Order No. 69, Cogeneration and Small Power Production.

RESOLUTION RE: RULES FOR COMPLIANCE WITH FEDERAL ENERGY REGULATORY COMMISSION ORDER NO. 69 COGENERATION AND SMALL POWER PRODUCTION
WHEREAS, the Public Utility Regulatory Policies Act of 1978 (PURPA), under Section 210, requires the Federal Energy Regulatory Commission (FERC) to develop rules which encourage Cogeneration and Small Power Production, and;

WHEREAS, pursuant to Section 210, regulations have been prepared by FERC and published in the Federal Register (45 FR 12214, February 25, 1980) which will require the Village of Chelsea, Michigan, a nonregulated electric utility, to implement, to the extent possible, the procedures and requirements of FERC Order No. 69, and;

WHEREAS, said Village of Chelsea did:

1) Draft proposed rules to comply with FERC Order No. 69, Cogeneration and Small Power Production.
2) Published in a newspaper of general circulation; a Notice of Public Hearing on its Proposed Rules and in said Notice did encourage from its customers and the general public, comments on the Proposed Rules.

3) Held said Public Hearing on March 17, 1981 and received the following (two) comments:

a) Peter C. Flintoft, Chelsea Village Attorney — "Under proposed rule 3.10, I believe the citation to paragraph 292.303 is in error, should it not be paragraph 292.302(c)?"

b) Charles North, Cummins & Barnard, Inc., Consulting Engineers for the Village of Chelsea — "Under paragraph 4.4 and 4.5, I suggest that something be added to the rules to make the burden incurred by the utility in determining avoided costs the responsibility of the qualifying facility."

NOW, BE IT RESOLVED, AND IT IS HEREBY RESOLVED, that this Village Council for the Village of Chelsea, Michigan instructs the Village Administrator to make changes in the Proposed Rules for Compliance With FERC Order No. 69, Cogeneration and Small Power Production, which will in effect, incorporate into the rules, the comments received at the Public Hearing, and;

BE IT FURTHER RESOLVED, that with said changes, the Proposed Rules for Compliance With FERC Order No. 69, Cogeneration and Small Power Production, a copy of which is attached hereto, are hereby adopted.

Motion by Popovich, seconded by Kanten, to adopt the above resolution as read. Roll call: Ayes—Chriswell, Kanten, Keezer, Merkel, Popovich and Satterthwaite. Nays—None. Motion carried. Resolution adopted. (Rules for Compliance With FERC Order No. 69 attached as Appendix A.)

A discussion was held regarding amending the zoning ordinance so as the Village Council would have authority over site plan review. Motion by Kanten, supported by Merkel to have an amendment to the zoning ordinance drafted that would authorize the Village Council to approve, amend or disapprove site plans. Roll call: Ayes—Kanten, Keezer, Merkel, Popovich and Satterthwaite. Nays—Chriswell. Motion carried. The police report was submitted by Chief Aiello.

Three bids were received for cleaning and sprockets for the final settling tanks at the wastewater treatment plant. Motion by Chriswell, supported by Kanten, to accept the low bid of En-

vironmental Products Company in the amount of \$7,887.00 provided said vendor reaffirms the said sum. Roll call: Ayes all. Motion carried.

Motion by Kanten, supported by Keezer, to tentatively approve the 1981 Wage Schedule. Roll call: Ayes all. Motion carried.

Motion by Popovich, supported by Satterthwaite, to submit proposals for Economic Development Projects as follows:

Priority No. 1 — Chelsea Water Distribution System Improvements.

Priority No. 2 — Chelsea Water Storage Tank

Roll call: Ayes all. Motion carried.

A request was received from Michigan Bell Telephone Company for a utility easement at the Chelsea Sanitary Landfill property. No official action was taken at this time.

RESOLUTION FOR DESIGNATION OF STREET ADMINISTRATOR

WHEREAS, Section 13 (7) of Act 51, Public Acts of 1951 provides that each incorporated city and village to which funds are returned under the provisions of this section, that, "the responsibility for street improvement, maintenance, and traffic operation work, and the development, construction, or repair of off-street parking facilities and construction or repair of street lighting shall be coordinated by a single administrator to be designated by the governing body who shall be responsible for and shall represent the municipality in transactions with the state transportation commission pursuant to this act."

THEREFORE, BE IT RESOLVED, that this Body designates Frederick A. Weber as the single Street Administrator for the Village of Chelsea in all transactions with the State Transportation Commission as provided in Section 13 of the Act.

Motion by Popovich, supported by Kanten, to adopt the above resolutions as read. Roll call: Ayes all. Motion carried. Resolution adopted.

The Financial Report for the month of February 1981 was reviewed.

Mayor Ritter appointed Lyle Chriswell and Frederick Weber as the Mayor Exchange Day Committee.

Motion by Chriswell, supported by Popovich, to accept with regret the resignation of Lynn Degener from the Chelsea Planning Commission. Roll call: Ayes all. Motion carried.

Motion by Kanten, supported by Chriswell, to allow the Disabled American Veterans to conduct their annual "Flag Sale" in the Village of Chelsea on June 12 and 13, 1981. Roll call: Ayes all. Motion carried.

Motion by Popovich, supported by Merkel, to allow the Lions Club to conduct their "White Cane" Sale in the Village of Chelsea on May 1 and 2, 1981. Roll call: Ayes all. Motion carried.

Motion by Popovich, supported by Chriswell, to deny the Ann Arbor "Y" their request to conduct their "Earn Your Way to Camp" Mint Sale in the Village of Chelsea during April 1981. Roll call: Ayes all. Motion carried.

Motion by Popovich, supported by Chriswell, to make an application for Workman's Compensation Insurance with the Municipal Worker's Compensation Self-Insurer's Fund. Roll call: Ayes all. Motion carried.

Motion by Chriswell, supported by Popovich, to accept the low bid of Springer Agency in the amount of \$2,975.00 for Umbrella Insurance coverage. Roll call: Ayes all. Motion carried.

Motion by Kanten, supported by Chriswell, to authorize payment of bills as submitted. Roll call: Ayes all. Motion carried.

Motion by Popovich, supported by Keezer, to adjourn. Roll call: Ayes all. Motion carried. Meeting adjourned.

Evelyn Rosentreter, Village Clerk.

RULES FOR COMPLIANCE WITH FEDERAL ENERGY REGULATORY COMMISSION ORDER NO. 69 COGENERATION AND SMALL POWER PRODUCTION

1. INTRODUCTION
1.1 The Public Utility Regulatory Policies Act of 1978 (PURPA), under Section 210, requires the Federal Energy Regulatory Commission (FERC) to develop rules which encourage Cogeneration and Small Power Production. Pursuant to Section 210, regulations have been prepared by FERC and published in the Federal Register (45 FR 12214, February 25, 1980). Village of Chelsea Electric Utility ("Utility") which is a nonregulated electric utility will implement, to the extent possible, the procedures and requirements of FERC Order No. 69, pursuant to these rules.

1.2 These rules apply to all entities willing and able to enter into an agreement with the Utility. Provisions of these rules shall not supersede existing contracts. Entities who have the status of

"qualifying small power production facility" and/or "qualifying cogeneration facility" hereinafter referred to collectively as qualifying facility pursuant to FERC Order No. 70 (45 FR 17956, March 20, 1980) are eligible to apply for service under these rules.

1.3 These rules represent general guidelines since the nature, size, and character of qualifying facilities can vary widely. The Utility reserves the right to evaluate qualifying facilities on a case by case basis.

2. DEFINITIONS: Terms as defined in Order No. 69 (18 CFR Part 292) shall have the same meaning for these rules unless further defined.

2.1 Accredited Capacity: The electrical rating given to generating equipment that meets the Utility's criteria for uniform rating of generating equipment. This criteria included but is not limited to reliability, availability, type of equipment, and the degree of coordination between the qualifying facility and the Utility.

2.2 Capacity Costs: The costs associated with providing the capability to deliver energy. They consist of the capital costs of facilities used to generate and transmit electricity or the cost to purchase such capacity from other utilities.

2.3 Demand: The average rate in kilowatts at which electric capacity is made available as determined at the point of measurement during any 30 minute period or any other period to be determined by the Utility.

2.4 Energy: Electric energy as measured in kilowatt hours at the point of measurement.

2.5 Energy costs: The variable costs associated with the production of electric energy. They represent energy related cost only, of the average cost of purchased energy. Identifiable capacity charges included in purchased power agreements shall not be included in the calculation of the cost of purchased energy.

2.6 Point of Measurement: The point or points where energy and/or demand are metered.

2.7 Point of Interconnection: The point or points at which the qualifying facility is to receive and/or deliver energy or capacity and energy under normal operating conditions.

2.8 Present Utility Practice: Any of the practices, methods, and acts engaged in or approved by a significant portion of the electrical utility industry consistent with reliability, safety and expedition.

3. CONDITIONS OF SERVICE: The conditions listed in this paragraph shall apply to all qualifying facilities served under these rules.

3.1 The Utility shall purchase energy or capacity and energy from any qualifying facility who offers to sell energy or capacity and energy.

3.2 The Utility shall sell any capacity and energy that is required by the qualifying facility to the qualifying facility. The qualifying facility shall be billed under the applicable residential, general, industrial, or contractual service schedule.

3.3 The Utility shall offer to provide maintenance, interruptible, supplementary, and back-up power to the qualifying facility if requested by the qualifying facility.

3.4 The qualifying facility shall execute a written agreement with the Utility. The Utility reserves the right to waive this requirement by the Utility does not relinquish the Utility's right to require the execution of a written agreement in the future.

3.5 The qualifying facility shall comply with all requirements of the National Electric Safety Code, American National Standards Institute, Institute of Electrical and Electronic Engineers, American Society of Mechanical Engineers, and any other applicable local, state, or national code and operate its equipment according to prudent utility practice. In case of any conflict in the foregoing codes or standards, the Utility shall decide which shall govern.

3.6 The Utility shall interconnect in parallel with the qualifying facility. The qualifying facility shall, to the point of interconnection, furnish, install, operate, and maintain in good order and repair without cost to the Utility, such relays, locks and seals, breakers, automatic synchronizers, meters, and other control and protective equipment as shall be designated by the Utility as being required as suitable for the operation of the qualifying facility in parallel with the Utility's system. The qualifying facility shall take appropriate steps to insure that operating in parallel will not degrade in any fashion the quality of service that is normally maintained on the Utility's system.

3.7 Switching equipment capable of isolating the qualifying facility from the Utility's system shall be accessible to the Utility or its agent at all times.

3.8 At its option, the Utility or its agent may choose to operate, without notice or liability, the switching equipment described in

3.6 above if, in the opinion of the Utility or its agent, continued operation of the qualifying facility in connection with the Utility's system may create or contribute to a system emergency or safety hazard. The Utility obligation to purchase from the qualifying facility ceases when the Utility or its agent operates the switching equipment described in 3.6 above. The Utility shall endeavor to minimize any adverse effects of such operation on the qualifying facility.

3.9 The qualifying facility shall indemnify and hold harmless the Utility from any and all liability arising from the operation and interconnection of the customer's facilities. The qualifying facility shall bear full responsibility for the installation and safe operation of the equipment required to generate and deliver energy or capacity and energy to the point of interconnection.

3.10 The Utility shall provide, upon request, sufficient data to allow the customer to determine the cost effectiveness of the qualifying facility if it goes into operation pursuant to these rules. The data given will conform to the outline given in Para. 292.302(c) (Order 69-18 CFR Part 292).

3.11 Any costs of interconnection incurred by the Utility due to the interconnection of the qualifying facility, which are over and above the interconnection costs that would be incurred due to the connection of a comparable non-generating customer, shall be the responsibility of the qualifying facility. Interconnection cost may be amortized over a period of time not greater than the length of the contract between the Utility and the qualifying facility.

3.12 The Utility may discontinue purchase from the qualifying facility if the Utility determines that purchase from the qualifying facility would result in a cost greater than those which the Utility would incur if it did not make such purchases.

3.13 The Utility will give sufficient notice to the qualifying facility when it intends to invoke paragraph 3.12.

3.14 The Utility may discontinue sales to the qualifying facility during a system emergency, providing that such discontinuance is on a non-discriminatory basis.

3.15 By mutual agreement between the Utility and the qualifying facility, the Utility will transmit energy or capacity and energy to another utility for purchase by that utility. The Utility shall be fairly compensated for such a transmission.

3.16 The qualifying facility shall provide an advance payment to the Utility if, in the opinion of the Utility, the costs of interconnection will be excessive and/or the amount of work that must be done by the Utility to provide the interconnection facilities will be excessive.

3.17 All equipment used by the qualifying facility must be compatible with the Utility's system.

3.18 The Utility reserves the right to require test and inspection data at any time on all equipment used by the qualifying facility.

4. RATES FOR SALES

4.1 The Utility shall purchase the surplus energy or surplus capacity and energy from qualifying facilities in which construction was commenced on or before November 8, 1978. The rate paid

by the Utility to the qualifying facility for such surplus energy or surplus capacity and energy shall be a negotiated rate.

4.2 Qualifying facilities of 10 KW or less shall be paid a standard rate, except as otherwise stated in 4.1, based on avoided cost as outlined in 4.4 and 4.5. The installation of metering equipment shall be according to Utility policy.

4.3 For qualifying facilities of 100 KW or more, the qualifying facility may negotiate a contract with the Utility. The qualifying facilities who choose not to negotiate, or in the event of an impasse in negotiations between the Utility and the qualifying facility, avoided costs will be paid. Such avoided costs shall be determined as outlined in 4.4 and 4.5 except as otherwise stated in 4.1.

4.4 Avoided energy costs shall be the estimated or actual energy costs adjusted for the following items:

A. The costs or savings to the Utility resulting from variations in line losses from those that would have existed in the absence of purchase from the qualifying facility, if the Utility generated or purchased an equivalent amount of energy.

B. Sanctions imposed for non-compliance with these rules and any contract between the Utility and the qualifying facility.

4.5 Capacity payments shall be made in any case in which the qualifying facility enters into a legally enforceable contract to provide accredited capacity. The payment for the capacity purchase from the qualifying facility, shall reflect the cost of the Utility's future - alternative source of capacity of similar capability. The payments shall take into account the following items of information:

A. Length of contract term.

B. Reasonable scheduling of maintenance.

C. Willingness and ability to defer a purchase from another source or to defer construction of a facility or a portion of the facility.

D. The Utility's ability to defer a purchase from another source or to defer construction of a facility or a portion of the facility.

E. Sanctions imposed for non-compliance with these rules and any contract between the Utility and qualifying facility.

F. Availability and reliability of the qualifying facility.

4.6 The cost to the Utility to determine avoided costs as outlined in 4.4 and 4.5 above, shall be borne by the qualifying facility.

4.7 In the event of the imposition of any tax or payment in lieu thereof on the Utility, by any lawful authority on the production, transmission, sale, or purchase of energy or capacity and energy that would not occur due to a comparable non-generating customer, shall be the responsibility of the qualifying facility.

Do you know someone who has heart disease and needs answers to some questions about it? Would you like information on how to reduce your risk of heart attack and stroke—or where to get your blood pressure taken? Would your group like to hear a speaker or see a film on heart disease prevention? If so, call us. We're the Michigan Heart Association and we're fighting for your life.

Telephone your club news to 475-1371

NOTICE

ANNUAL TOWNSHIP MEETING

NOTICE IS HEREBY GIVEN,
That the next Annual Township Meeting of the Electors of the
TOWNSHIP OF LIMA
County of Washtenaw, State of Michigan

will be held at

Lima Community Hall

Beginning at 1:00 o'clock p.m.

on
Saturday, March 28, 1981

At such time in addition to other regular business and in accordance with the law, a budget covering proposed expenditures and estimated revenues of the Township shall be submitted for consideration. Also, a PUBLIC HEARING will be held to obligate FEDERAL REVENUE SHARING FUNDS.

Signed: **ARLENE BAREIS**

Township Clerk.

Dated: March 10, 1981

Subscribe to The Chelsea Standard

NOTICE

ANNUAL TOWNSHIP MEETING

NOTICE IS HEREBY GIVEN,
That the next Annual Township Meeting of the Electors of the
TOWNSHIP OF SYLVAN
County of Washtenaw, State of Michigan

will be held at

Sylvan Township Hall

Beginning at 1:00 o'clock p.m.

on
Saturday, March 28, 1981

At such time in addition to other regular business and in accordance with the law, a budget covering proposed expenditures and estimated revenues of the Township shall be submitted for consideration. Also, a discussion on use of Federal Revenue Sharing funds.

Signed: **MARY HARRIS**

Township Clerk.

Dated: March 10, 1981

NOTICE

ANNUAL TOWNSHIP MEETING

NOTICE IS HEREBY GIVEN,
That the next Annual Township Meeting of the Electors of the
TOWNSHIP OF DEXTER
County of Washtenaw, State of Michigan

will be held at

Dexter Township Hall

6880 Dexter-Pinckney Road
Beginning at 1:30 o'clock p.m.

on
Saturday, March 28, 1981

At such time in addition to other regular business and in accordance with the law, a budget covering proposed expenditures and estimated revenues of the Township shall be submitted for consideration and approval. A copy of the budget will be open for inspection at the office of the Clerk.

Signed: **WILLIAM EISENBEISER**

Township Clerk.

Dated: March 10, 1981

NOTICE

ANNUAL TOWNSHIP MEETING

NOTICE IS HEREBY GIVEN,
That the next Annual Township Meeting of the Electors of the
TOWNSHIP OF LYNDON
County of Washtenaw, State of Michigan

will be held at

Lyndon Township Hall

(Corner of North Territorial Road and Townhall Road)

Beginning at 1:30 o'clock p.m.

on
Saturday, March 28, 1981

At such time in addition to other regular business and in accordance with the law, a budget covering proposed expenditures and estimated revenues of the Township shall be submitted for consideration. Also, a PUBLIC HEARING will be held to obligate FEDERAL REVENUE SHARING FUNDS. Related information is available for public inspection in the office of the Clerk, 11095 Roepke Road, Gregory, Michigan 48137, telephone (313) 498-4042, by appointment. A copy of the budget will also, be open for inspection at the annual meeting.

Signed: **LINDA WADE**

Township Clerk.

Dated: March 10, 1981

Church Services

Lutheran—

ST. JACOB EVANGELICAL LUTHERAN
The Rev. Andrew Bloom, Pastor
12501 Rietveld Rd., Grass Lake
Every Sunday—
9:00 a.m.—Sunday school.
10:15 a.m.—Divine services.

ST. THOMAS EVANGELICAL LUTHERAN
Ellsworth and Haab Rds.
The Rev. Paul Puffe, Pastor
Every Sunday—
9:00 a.m.—Sunday school.
10:15 a.m.—Worship service.

FAITH EVANGELICAL LUTHERAN
9675 North Territorial Rd.
The Rev. Mark Porinsky, Pastor
Wednesday, March 25—
9:45 a.m.—Bible brunch at Freeman's.
6:15 p.m.—Confirmation.
7:30 p.m.—Lent IV.
Saturday, March 28—
8:30 a.m.—Board of Christian Education.
Sunday, March 30—
9:45 a.m.—Sunday school, Adult Class.
10:00 a.m.—Worship service. Sermon on Matthew 5:8.

OUR SAVIOR LUTHERAN
1515 S. Main, Chelsea
The Rev. Franklin H. Giebel, Pastor
Sunday—
7:30 a.m.—Worship service.
7:30 a.m.—Worship service.
7:30 a.m.—Worship service.
7:30 a.m.—Worship service.
7:30 a.m.—Worship service.
7:30 a.m.—Worship service.
7:30 a.m.—Worship service.
7:30 a.m.—Worship service.
7:30 a.m.—Worship service.
7:30 a.m.—Worship service.

ZION LUTHERAN
Corner of Fletcher and Waters Rds.
The Rev. John R. Morris, Pastor
Tuesday, March 24—
4:00 p.m.—Joyrakers.
7:30 p.m.—Shuffleboard.
Wednesday, March 25—
7:30 p.m.—Lenten Devotional IV.
Saturday, March 28—
9:00 a.m.—Youth Instruction.
Sunday, March 29—
9:00 a.m.—Sunday school and adult inquiry class.
10:15 a.m.—Worship service.

United Church of Christ—

ST. JOHN'S EVANGELICAL AND REFORMED
Francisco
The Rev. Paul McKenna, Pastor
Every Sunday—
10:30 a.m.—Sunday school and worship service.
First Sunday of every month—
Communion.

BETHEL EVANGELICAL AND REFORMED
Freedom Township
The Rev. Roman A. Reineck, Pastor
Every Sunday—
10:00 a.m.—Worship service.

ST. PAUL
The Rev. Erwin R. Koch, Pastor
Wednesday, March 25—
4:15 p.m.—Children's choir rehearsal.
7:00 p.m.—New Members Class in the Pastor's Study.
Thursday, March 26—
7:45 p.m.—Chancel Choir rehearsal.
Sunday, March 29—
9:00-10:30 a.m.—Church school.
10:30 a.m.—Morning worship. Sermon: "Jesus On 'Wealth'." One Great Hour of Sharing Dedication. Child care-nursery provided for infants and toddlers.
4:00 p.m.—Installation service for Pastor Koch. Dr. Warner H. Siebert, speaker.
5:00 p.m.—Light supper/reception.

CONGREGATIONAL CHURCH
The Rev. Carl Schwarm, Pastor
Every Sunday—
10:30 a.m.—Worship. Nursery provided for pre-schoolers.
Second Thursday—
8:00 p.m.—Women's Fellowship.
Weekly Bible study—As scheduled in Sunday bulletin.
Youth groups—As scheduled in Sunday bulletin.

ST. JOHN'S
Rogers Corners, Waters and Fletcher Rds.
The Rev. Gary Kwiatek, Pastor
Every Sunday—
10:30 a.m.—Worship and Sunday school.

Church of Christ—

CHURCH OF CHRIST
13861 Old US-12, East
Evangelist Robert B. Murray
Every Sunday—
7:30 a.m.—Radio program-WNRS in Halling.
9:30 a.m.—Bible study.
10:30 a.m.—Worship service. Nursery available.
6:00 p.m.—Worship service.
Every Wednesday—
7:30 p.m.—Bible study classes for all ages.

Catholic—

ST. MARY
The Rev. Fr. David Philip Dupuis, Pastor
Every Saturday—
5:00 p.m.—Mass.
Confessions immediately following Mass on Saturday.
Every Sunday—
8 a.m., 10 a.m. and 12 noon—Mass.

Non-Denominational—

CHELSEA CHURCH OF THE UNCOMPROMISING WORD
11452 Jackson Rd.
The Rev. Chuck Clemens, Pastor
Every Sunday—
10:00 a.m.—Sunday school.
11:00 a.m.—Morning worship.
6:30 p.m.—Evening worship.
Every Wednesday—
7:00 p.m.—Midweek prayer and Bible study.

IMMANUEL BIBLE
145 E. Summit St.
The Rev. Ron Little, Pastor
Every Sunday—
9:45 a.m.—Sunday school, nursery provided.
11:00 a.m.—Morning worship, nursery provided.
6:00 p.m.—Evening worship.
Every Wednesday—
7:00 p.m.—Family hour, prayer meeting and Bible study.

COVENANT
Dr. R. J. Ratzlaff, Pastor
K. of C. Hall, W. Old US-12
Every Wednesday—
8:00 p.m.—Choir.
Every Saturday—
9:00 a.m.—Confirmation class.
Every Sunday—
3:00 p.m.—Sunday school.
4:00 p.m.—Worship service. Nursery provided.

MT. HOPE BIBLE
12384 Trist Rd., Grass Lake
The Rev. R. H. Brandow, Pastor
Every Sunday—
10:00 a.m.—Sunday school.
11:00 a.m.—Morning worship.
7:00 p.m.—Evening service.
Every Wednesday—
7:00 p.m.—Bible study.

NORTH SHARON BIBLE
Sylvan and Washburne Rds.
The Rev. William Enslin, Pastor.
Every Sunday—
10:00 a.m.—Sunday school.
11:00 a.m.—Worship service.
6:00 p.m.—Senior High Youth meeting.
Youth choir.
7:00 p.m.—Evening worship service. (Nursery available.) All services interpreted for the deaf.
Every Wednesday—
7:00 p.m.—Bible study and prayer meeting. (Nursery available.) Bus transportation available: 428-7222.

CHELSEA CHRISTIAN MEN'S FELLOWSHIP PRAYER BREAKFAST
Chelsea Hospital Cafeteria.
First Saturday Each Month—
8:00 a.m.—Breakfast.
8:30-10:00 a.m.—Program.

CHELSEA HOSPITAL MINISTRY
Every Sunday—
10:00 a.m.—Morning service, Chelsea Community Hospital Cafeteria.

Episcopal—

ST. BARNABAS
The Rev. Fr. Jerrold F. Beaumont, B.S.P.
Every Sunday—
10:00 a.m.—Holy Communion first, third and fifth Sundays.
10:00 a.m.—Morning prayer, second and fourth Sundays.
Church school and nursery every Sunday.
The first Sunday of the month is a Family Worship Service. Coffee hour follows all Sunday services. Bishop's Committee first Sunday of every month. Episcopal Church Women third Sunday of the month.
Every Wednesday—
7:30 p.m.—Holy Communion.

FIRST UNITED PRESBYTERIAN
Unadilla
William D. Kuenzli, Pastor
Every Sunday—
9:45 a.m.—Sunday school.
11:00 a.m.—Worship service.
Every Wednesday—
7:00 p.m.—Christ's Ambassadors. Missionettes. Bible Meditation and prayer.

Christian Scientist—
FIRST ASSEMBLY OF GOD
The Rev. Richard Coury, Pastor
Every Sunday—
9:45 a.m.—Sunday school.
11:00 a.m.—Worship service.
6:00 p.m.—Evening worship.
Every Wednesday—
7:00 p.m.—Christ's Ambassadors. Missionettes. Bible Meditation and prayer.

Assembly of God—
FIRST ASSEMBLY OF GOD
The Rev. Richard Coury, Pastor
Every Sunday—
9:45 a.m.—Sunday school.
11:00 a.m.—Worship service.
6:00 p.m.—Evening worship.
Every Wednesday—
7:00 p.m.—Christ's Ambassadors. Missionettes. Bible Meditation and prayer.

Christian Scientist—
FIRST CHURCH OF CHRIST SCIENTIST
1883 Washtenaw Ave., Ann Arbor
Every Sunday—
10:30 a.m.—Sunday school, morning service.

Mormon—
CHURCH OF JESUS CHRIST OF LATTER-DAY SAINTS
Chelsea Branch-Rebekah Hall
Every Sunday—
9:30 a.m.—Sacrament.
10:30 a.m.—Sunday school.
11:40 a.m.—Priesthood.

Methodist—

SALEM GROVE UNITED METHODIST
3320 Notten Rd.
The Rev. Ronald Brunger, Pastor
Every Sunday—
9:30 a.m.—Sunday school.
10:30 a.m.—Worship service.

FIRST UNITED METHODIST
Parks and Territorial Rds.
The Rev. Larry Nichols and The Rev. David Goldsmith, Pastors
Every Sunday—
9:15 a.m.—Morning worship.
10:00 a.m.—Sunday school.

WATERLOO VILLAGE UNITED METHODIST
8118 Washington St.
The Rev. Larry Nichols and The Rev. David Goldsmith, Pastors
Every Sunday—
10:00 a.m.—Sunday school.
11:15 a.m.—Worship service.

FIRST UNITED METHODIST
The Rev. Marvin H. McCallum, Pastor
Tuesday, March 24—
11:00 a.m.—Ministerial Fellowship meeting at Zion Lutheran church.
Wednesday, March 25—
12:00 p.m.—Lenten Study Class will meet in Room 6.
12:00 p.m.—Mature Minglers will meet for a pot-luck in the Education Building.
3:30 p.m.—Praise Choir.
7:00 p.m.—Lenten service in the Education Building. The film, "Crucifixion—The Event" will be shown.
8:15 p.m.—Chancel Choir.
Thursday, March 26—
7:00 p.m.—Evening Share and Study Class.
Sunday, March 29—
9:00 a.m.—Worship service, Crib nursery, Consecration service for the new organ and One Great Hour of Sharing.
10:00 a.m.—Worship service. Consecration service for the new organ and One Great Hour of Sharing. Crib nursery for infants up to the age of two and church school for children ages two through five. Kindergarten through fifth graders will attend the worship service until the second hymn is sung. Students in grades six through 10 and the Adult Class will meet following the close of the worship service.
11:45 a.m.—All church school classes will be dismissed.
12:15 p.m.—Planned pot-luck meal at UAW Local 1284 hall.
2:00 p.m.—Organ recital. The public is invited.
Monday, March 30—
6:30 p.m.—Youth Bell Choir.
7:30 p.m.—Caroler Choir.

NORTH LAKE UNITED METHODIST
The Rev. John Elliott, Pastor
Every Sunday—
10:00 a.m.—Worship service. Nursery provided for children up to second grade.
CHELSEA FREE METHODIST
Meetings at St. Stephen's Episcopal Church
2050 Old US-12
Meat Bradley, Pastor
Wednesday, March 25—
3:30 p.m.—Children's choir.
7:30 p.m.—Growth Groups.
Thursday, March 26—
7:00 p.m.—Super Thursday—CYC, FMY, Junior High.
Saturday, March 28—
9:00-2:00 p.m.—Christian Education Day, Spring Arbor.
Church Work Day.
Sunday, March 29—
9:00 a.m.—Sunday school.
5:00 p.m.—Worship service. Fifth Sunday. "Sermon in a Story."

METHODIST HOME CHAPEL
Chaplain Ira Wood
Every Sunday—
8:45 a.m.—Worship service.

SHARON UNITED METHODIST
Rev. Ronald L. Figgins, Pastor
Corner Pleasant Lake Rd. M-52
Every Sunday—
10:00 a.m.—Sunday school.
11:00 a.m.—Worship service.

CHURCH OF THE NAZARENE—
SOUTHWEST CHURCH OF THE NAZARENE
14555 Holmes Rd. (M-106)
Fred Bridge, Pastor
Every Sunday—
10:00 a.m.—Sunday school.
11:00 a.m.—Morning worship.
6:00 p.m.—Evangelical service.
Every Wednesday—
7:00 p.m.—Bible Study and Prayer Meeting.

GREGORY BAPTIST
The Rev. David Brinkman, Pastor
Every Sunday—
9:45 a.m.—Sunday school.
11:00 a.m.—Morning worship.
6:00 p.m.—Young people.
7:00 p.m.—Evening worship.

CHURCH OF THE NAZARENE—
SOUTHWEST CHURCH OF THE NAZARENE
14555 Holmes Rd. (M-106)
Fred Bridge, Pastor
Every Sunday—
10:00 a.m.—Sunday school.
11:00 a.m.—Morning worship.
6:00 p.m.—Evangelical service.
Every Wednesday—
7:00 p.m.—Bible Study and Prayer Meeting.

GREGORY BAPTIST
The Rev. David Brinkman, Pastor
Every Sunday—
9:45 a.m.—Sunday school.
11:00 a.m.—Morning worship.
6:00 p.m.—Young people.
7:00 p.m.—Evening worship.

CHURCH OF THE NAZARENE—
SOUTHWEST CHURCH OF THE NAZARENE
14555 Holmes Rd. (M-106)
Fred Bridge, Pastor
Every Sunday—
10:00 a.m.—Sunday school.
11:00 a.m.—Morning worship.
6:00 p.m.—Evangelical service.
Every Wednesday—
7:00 p.m.—Bible Study and Prayer Meeting.

GREGORY BAPTIST
The Rev. David Brinkman, Pastor
Every Sunday—
9:45 a.m.—Sunday school.
11:00 a.m.—Morning worship.
6:00 p.m.—Young people.
7:00 p.m.—Evening worship.

Fire Dept. Gets 10 Calls Last Week

Chelsea firemen answered a total of 10 calls last week, consisting of three rescues, one house fire and six grass fires.
On Monday, March 16, a Chelsea rescue team was summoned to Roe Rd. and M-52 to assist a man at the gravel pit. This call was received at 12:34 p.m. Then, at 1 p.m. firemen were sent to the scene of a grass fire on the corner of Old US-12 and Wilkinson St. A second grass fire on Bush Rd. was doused at approximately 7 p.m. Monday.
On Wednesday, March 18, a call was received at 8:51 a.m. regarding a grass fire on Pierce and Garvey Rds.
At 9:51 a.m. Thursday, March 19, a rescue team was requested to assist on Old US-12 near St. Mary's Catholic church. This call, however, was cancelled by the Sheriff's Department.
Late Saturday evening, a rescue request was made to assist a possible heart attack victim on Island Lake Rd. This call was received at 11:20 p.m.
Chelsea firemen answered a call regarding a grass fire on North Lake Rd. Sunday, March 22 at 12:07 p.m. Then, at 2:50 p.m., firemen responded to another grass fire call on Sibley Rd. At 4:10 p.m., Chelsea firemen assisted the Dexter Fire Department in battling a house fire on Island Lake Rd. and finally, at 7:51 p.m., a call was received regarding another grass fire. Firemen were dispatched to this Kalmbach Rd. location to extinguish the fire.

Read-A-Thon Representative Chosen in Schools

A pair of students in the Chelsea School District have been selected as the Multiple Sclerosis Read-A-Thon student representatives for their respective schools. Representing North Elementary school is Karen Paulsell while Alisha Darow has been chosen as the South Elementary school representative.

Each was selected by school personnel and the MS Read-A-Thon co-ordinator for the position because of her enthusiasm for reading. During the Read-A-Thon, student representatives will encourage participation of fellow students in getting sponsors to pledge money for each book read. The proceeds collected by the students will be sent to the Multiple Sclerosis Society for patient services and MS research.

Multiple Sclerosis Read-A-Thon is recognized by the United States-Department of Education as "an outstanding contribution to literacy." The program has received support from thousands of school superintendents, principals, teachers, librarians and the children, themselves.
Further information about the MS Read-A-Thon may be obtained by contacting the Michigan Multiple Sclerosis Society at 111 W. Mount Hope, Lansing 48910 or by calling (517) 485-9320.

Guest Speaker Scheduled Sunday At Baptist Church

Teen Challenge, well known in many major cities in both the United States and other countries, will be represented by Sam Dobrotka, director of Teen Challenge from the City of Refuge Center in Detroit, as the guest speaker at the Chelsea Baptist church, 337 Wilkinson St., Sunday, March 29 during the 10:50 a.m. worship service.
Teen Challenge was founded by David Wilkerson, author of "The Cross and The Switchblade."
As a ministry reaching youth lost to society through drug abuse and other addictive substances, Teen Challenge is having success at rehabilitation of those who respond to help.

MONUMENTS

Each of our client's requirements is different, which means that each monument we produce is custom-carved for the individual family. We advise on cemetery regulations, proper proportion, material and appropriate symbolism.

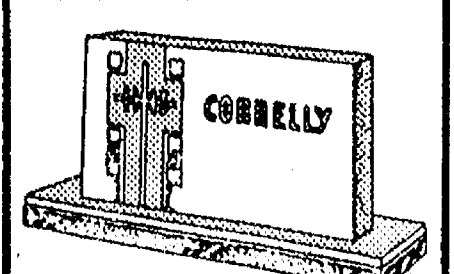

PATTEN MONUMENT
Represented By
BURGHARDT-COLE
CHELSEA FUNERAL CHAPEL
Donald A. Cole, Director
313-475-1551
214 E. Middle St. Chelsea



ORGAN DEDICATION: Chelsea's United Methodist church will consecrate its new pipe organ during special ceremonies Sunday, March 29 and will complete the afternoon with an organ recital. The new 26 rank, 2 manual Zimmer Tracker Pipe Organ is surrounded by, left to right, Mary Anne Skinner, organist; June Warren, director of music; Warren McArthur, chairperson, music committee; and, the Rev. Marvin McCallum, pastor.

Methodist Church To Dedicate New Pipe Organ Sunday

Sunday, March 29 will be a very important day for the Chelsea United Methodist church. On that day, the church will be consecrating a new 26 rank, 2 manual Zimmer Tracker Pipe Organ.

The unique feature of this organ is the direct action between the depressing of the keys and the opening of the pipe valves. The organ is built with mechanical key and electric stop action and consists of 20 stops, 26 ranks, 1376 pipes, 2 manuals of 61 notes and a pedal board of 32 notes.

The chimes from the previous organ are hung in the front of the church and may be played from the new organ. These were donated by Lucille Finkbeiner in memory of her parents, Mr. and Mrs. Charles Finkbeiner.

Also on March 29, the church will be recognizing its newly redecorated sanctuary.
The schedule for the day will begin with consecration and worship services at 9 and 10 a.m. and will end with a recital at 2 p.m.
Performers at the recital will be Dr. Michelle Johns, Gary Robertson and John Schrenk, former organists at the church

and Mary Anne Skinner, present organist.

Dr. Johns was with the church from 1963 to 1964. She is a recent doctor of musical arts graduate in organ performance from the University of Michigan, and was a student of Marilyn Mason.

Gary Robertson was with the church from 1972 through 1974. He graduated from Eastern Michigan University in 1973 and taught junior high school vocal music for five years. He is currently the organist for First Church of Christ Scientist, of Detroit.

John Schrenk received his music education degree from Oregon College of Education, where he studied organ with Mabel Dobbs. He served as church organist from 1976 to 1978.

Mary Anne Skinner received her bachelor of arts and bachelor of music degrees from Ohio Wesleyan University where she studied with Robert Griffith.

During the organ recital, the Chancel Choir will be singing the anthem, "O, How Amiable," by Ralph Vaughn-Williams.
The community is invited to attend this special day of services.

New in Town?

CALL
426-8319
Our
Welcome Wagon
Hostess
Irene Henderson
for
FREE GIFTS
and
INFORMATION



GREAT INTEREST CHECK

Worth checking into.

Yes, Great Interest Check is the great new fashion in checking. Every dollar in your checking account earns 5 1/2% per year daily interest. With continuous compounding, your dollars will provide an annual yield of 5.47%. The interest is paid monthly. By maintaining a \$1000 minimum balance in your account, you will be free of monthly service charges. Or if you are

"Works like a checking account ... earns 5 1/2% annual interest ... open with a minimum of \$100."

60 years old or over, your checking is free. Your money earns the 5 1/2% per year daily interest whether you maintain a minimum balance or not. With Great Interest Check, your cancelled checks are returned each month with a statement which shows your balance and interest earned. Check into a Great Interest Check account for yourself at any Great Lakes Federal Savings office.



GREAT LAKES FEDERAL SAVINGS
"We're very nice people."

Offices in: Ann Arbor, Battle Creek, Albion, Bellevue, Brighton, Charlotte, Chelsea, Coldwater, Dexter, Hastings, Howell, Jackson, Lansing, Manchester, Marshall, Okemos, Richland, Saline, Ypsilanti • Member FSIC

HOME - AUTO - BUSINESS - LIFE

SPRINGER AGENCY, INC.

(formerly the Mayer Agency)

Your Local Independent Insurance Agency providing dependable protection and prompt claim payment through 10 of the nation's leading insurance companies.



115 Park St., Chelsea, Mich.
475-8689

Sheridan W. Springer
Ruth Davine

Elaine Yocum

Donald S. Peck
Marilyn Holt

+ AREA DEATHS +

Mrs. Peter Godzik Ray M. Karcher

Dexter Township Resident Dies at Chelsea Hospital
Helen Lillian Godzik, 13123 Island Lake Rd., Dexter township, 65, died Sunday morning, March 22 at Chelsea Community Hospital. She was born Dec. 8, 1915 in Chicago, Ill., the daughter of Walter and Sophie (Bein) Kargol. She was a former resident of Detroit and a member of St. Joseph Catholic church, Dexter, and had been employed by Ford Motor Co.

She is survived by her husband, Peter; a son, Edward P. Godzik of Lake Orion; a daughter, Mrs. Frederick (Stella) Glassford, of Chelsea; her mother, Mrs. Sophie Kargol, of Petoskey; a brother, Frank Kargol, of Petoskey; three sisters, Mrs. Donald (Jean) Belovitz, of Woodlsey, Ontario, Canada, Mrs. Robert (Stella) Marshall, Lincoln Park, Mrs. Raymond (Lillian) Miotke, of Warren; five grandchildren and several nieces and nephews.

Funeral services will be held Wednesday, March 25, 10 a.m., at St. Joseph Catholic church, Dexter, with the Rev. Fr. Kenneth C. McDonald officiating. The rosary will be recited Tuesday at 7 p.m., at the Hosmer Funeral Home. Graveside services will be held at noon at Holy Sepulchre Cemetery, Southfield.

Mrs. Laura Oliver

Former Midland Resident Dies at Methodist Home

Mrs. Laura Oliver, a resident of the Chelsea United Methodist Retirement Home, died Thursday, March 19 at the Home. She was 97.

She was born Aug. 25, 1883 in Midland county, the daughter of William N. and Addie (Mixer) Cook. She married Robert Oliver Sept. 10, 1919. He died Dec. 23, 1948.

Mrs. Oliver came to the Methodist Home from Midland May 17, 1955. She had been a school teacher in the Midland area.

Survivors include a niece, Mrs. Phyllis Holcomb of Freeland and several other nieces and nephews.

Funeral services were held Saturday, March 21 at 11 a.m. at the Chelsea United Methodist Home Chapel with the Rev. Ira Wood officiating. Interment followed on Monday, March 23 at Forest Lawn Cemetery, Detroit.

Arrangements were made by the Staffan Funeral Home.

Former Owosso Resident Dies at Methodist Home
Ray M. Karcher, a resident of the Chelsea United Methodist Home, died Monday, March 23 at the Home. He was 91.

He was born June 23, 1889 at North Bay in Charlevoix county, the son of John and Anna Messnard Karcher. He married Mary Esther Avey in Pigeon, on May 28, 1932. She survives.

Mr. Karcher was an active member of the North Bay Evangelical church at Owosso where he had been a Sunday school superintendent for 10 years. He had been Bay township treasurer for two years and had served on the North Bay School Board as treasurer for a number of years.

Mr. Karcher retired from farming in 1960; in 1965, he moved to Sunfield, and in 1969, he moved to Owosso. He came to the United Methodist Home in 1975.

Survivors besides his widow, Mary, include several nieces, nephews and cousins.

Funeral services will be held at 11 a.m. Wednesday, March 25 in the Methodist Home Chapel with the Rev. Ira Wood officiating. Interment will follow at Erie Union Cemetery, Erie, at 2:30 p.m.

Memorial contributions may be made to the Chelsea United Methodist Retirement Home.

Friends may call at the Burghardt-Cole Chelsea Funeral Chapel Tuesday, March 24 after 7 p.m.

SCHOOL LUNCH MENU

Week of March 24-31

Tuesday—Beef goulash, luncheon meat sandwich, diced carrots, fresh fruit, milk.

Wednesday—Pizzaburger, tater tots, buttered corn, carrot and celery sticks with vegetable dip, peanut butter cookie, milk.

Thursday—Roast beef au jus, duchesse potatoes, green beans, almondine, chocolate fudge cake, dinner roll and butter, milk.

Friday—Cheese and sausage pizza, lettuce salad with dressing, chilled peaches, chocolate pudding, milk.

Monday—Cheeseburger on a bun, lettuce and tomato garnish, tater tots, chilled applesauce, milk.

Tuesday—Baked chicken, whipped potatoes, mixed vegetables, bread and butter, chocolate chip cookie, milk.



THE CONTEMPORARIES, under the direction of Mrs. Tamara Barbret, entertained banquet-goers at Thursday's Washtenaw County Agriculture Banquet held at the Knights of Columbus Hall on Dexter-Chelsea Rd. Together with the comedy audience participation act of Bill and Jackie King, the Contemporaries enchanted the audience with their vocal talents.

Births

A daughter, Vanessa Marie, Wednesday, March 11 to John and Donna Lantis, 208 E. Middle St. Maternal grandparents are Carl and Irene Reynolds of Chelsea. Paternal grandparents are Maryanne and Charles Heard of Gregory and Edwin Lantis of Jackson. Vanessa has a brother, Brent, age three.

A son, Joshua Owen, Tuesday, Feb. 24, to Garry and Janet Jones of Palmetto, Fla. Joshua is the nephew of LeRoy and Delores Buss of Chelsea. He has a sister, Jessica, age two and one-half.

A daughter, Holly Ann, Thursday, Feb. 5 at St. Joseph Mercy Hospital, Ann Arbor, to Dennis and Jane Pieper, 3523 Pheasant Run Circle, Ann Arbor. Maternal grandmother is Mrs. Doris Knott of Chelsea. Paternal grandparents are Mr. and Mrs. Burrell Pieper of Kent City.

A daughter, Heather Jean, Saturday, March 7 at St. Joseph Mercy Hospital, Ann Arbor, to Thomas and Vickie Kern, 881 S. Fletcher Rd. Maternal grandmother is Vernese Sowards. Paternal grandparents are Richard and Norma Kern of Chelsea. Heather has two brothers, Kevin and Garrett, and one sister, Rebecca.

A son, Micah Jeremiah, Tuesday, March 17, St. Joseph Mercy Hospital, Ann Arbor, to Arthur and Krystina Haapla, 263 Harrison St., Chelsea. Paternal grandmother is Elida Haapla, also of Chelsea.

MCRC Annual Meeting Scheduled

The annual meeting of the Mill Creek Research Council is scheduled for Tuesday, March 31 at Lima Town Hall and will begin at 8 p.m.

This council was organized in the spring of 1965 when local residents were faced with the threat of the U.S. Army Corp of Engineers' proposal to take over 12,000 acres of land for a multi-

use impoundment project. More recently, the Research Council has had two major concerns, the major land use change associated with the Huron-Clinton Metropolitan Authority proposal for a 3,500-acre park at Mill Creek, Lima township, and the anticipated inclusion of a south Lima Historic District in the National Register of Historic Places.

To date, HCMA has not acquired any Lima land though John Dillon, most recent past Washtenaw County HCMA delegate, made attempts to get the project underway. In 1980 Dillon, appointed to complete the six-year term of deceased delegate Jesse Rutherford, was replaced by Red Cosgrove of Ypsilanti. Cosgrove, though, has serious reservations about the desirability of this particular park proposal although he would like to see additional county funds returned to the county.

At present, HCMA already owns and operates three Metroparks, all in the northwest portion of Washtenaw County, with Hudson Mills not fully completed.

In 1980, approximately five percent of HCMA's operating funds, \$644,998, was collected from Washtenaw county. The total budget was \$15,500,000, increased by \$100,000 in 1981. Lima township projected payments to HCMA will be roughly \$20,000 for 1981. Cosgrove, it is hoped, will be present at the annual meeting to

Soccer Program Registration Slated Saturday

On Saturday, March 28 between the hours of 10 a.m. and 1 p.m., the Chelsea Recreation Council will hold soccer registration at North Elementary school for all interested, young potential Peles. Those registering must have proof that they will be at least six years old and not more than 18 years old by Aug. 1, 1981.

This year's expanded program will charge a \$7 fee for children in the 6- to 11-year-old age group; \$11 for those ages 12-14 and \$15 for players ages 15 through 18. Soccer action will begin the week of April 20 and will run for six weeks.

Additional information is available by calling Lynn Fox of the Chelsea Recreation Council at 475-9830. Early registration is possible through the Community Education office, Monday through Thursday, 9 a.m.-8 p.m. and Friday, 9 a.m.-4 p.m.

Senior Citizen Nutrition Program MENU and ACTIVITIES

Week of March 24-31

Tuesday—Barbequed chicken, baked sweet potatoes, brussel sprouts, wheat bread with margarine, grapefruit half.

Wednesday—Pork chop suet with rice, green beans, apricot salad, dinner roll with margarine, sugar cookie. Creative expression, 9:45 a.m.

Thursday—Stuffed cabbage rolls, apple juice, lettuce toss, wheat bread with margarine, raisin bread pudding. Senior fitness, 11 a.m.

Friday—Hot roast beef sandwich with gravy, mashed potatoes, buttered carrots, fruit cocktail. "Bible as History and Literature," 11 a.m.

Monday—Shepherd pie with vegetables, mashed potatoes, colleslaw, wheat bread with margarine, peaches. Cards.

Tuesday—Baked hamburger on a bun, baked beans, lettuce toss, fruited Jell-O.

A SOLID SILVER DEAL

Trade in your grass-cutting unit on selected new Wheel Horse lawn and garden tractors and save \$125. Plus get a free one-ounce certified Engelhard silver ingot in the bargain.

Model B-165 \$1480⁰⁰

Attachments not included. Offer good through April 26, 1981.

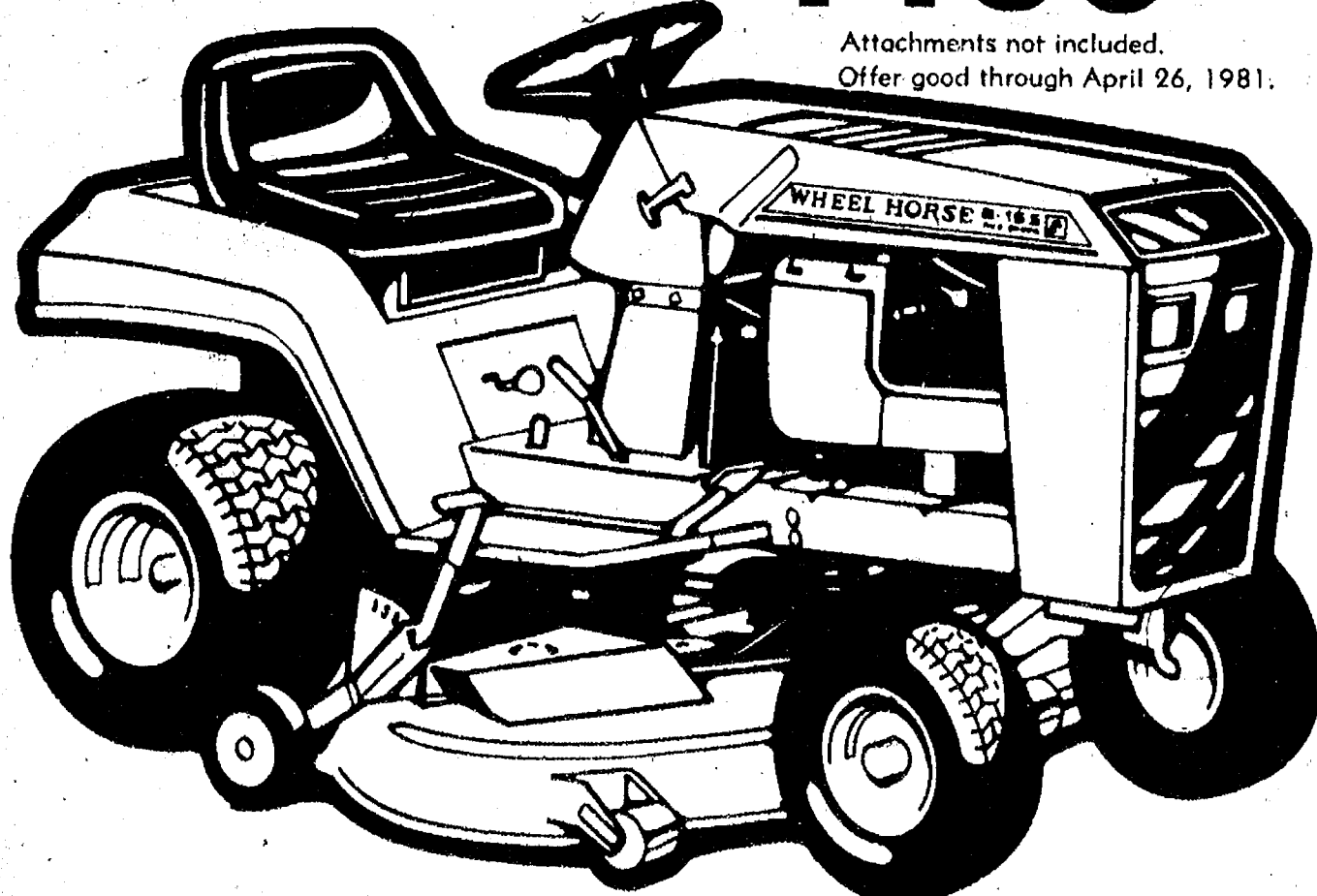

Redeem this coupon for additional savings.

GET A TILLER FOR HALF PRICE

when you buy a new Wheel Horse,

plus a free ounce of silver for your trade-in.

worth \$495



ENGELHARD
FINE SILVER BARS

GAMBLES

110 N. Main St., Chelsea Ph. 475-7472

Wheel Horse



Shake hands and get a GE factory rebate.

Get a cash rebate direct from General Electric when you buy selected appliances at retail from March 1 through April 30, 1981. (All models may not be available at all dealers.)

\$30 REBATE

The microwave that practically cooks by itself—the GE Countertop Microwave Oven.

With this GE Microwave Oven just a touch sets the correct cooking time and temperature, thanks to the new Automatic Cooking Control (with humidity sensor, JET130).

Original Price \$599.95
Rebate 30.00
Final Cost \$569.95

\$50 REBATE

The range that has many ways to cook many foods—the GE Grill/Griddle Range. With its plug-in grill and griddle module, this range can even barbecue indoors. And it has a full-size, self-cleaning oven (JSP47G).

Original Price \$799.95
Rebate 50.00
Final Cost \$749.95

\$20 REBATE

This GE Dryer that turns drying into a science. This GE dryer has electronic sensor control so it shuts off when your clothes are ready and four drying selections so it's ready for just about any type of clothing (DDE2200V).

Original Price \$369.95
Rebate 20.00
Final Cost \$349.95

\$30 REBATE

The refrigerator that makes even hard-to-keep foods easy to keep—the Foodsaver by GE. This Foodsaver keeps fresh food fresh with its special compartments for fruit, vegetables and meat and cheese. Temperature and humidity are kept just right so your food is kept just so. (TBF19Z)

Original Price \$689.95
Rebate 30.00
Final Cost \$659.95

\$30 REBATE

The dishwasher so thorough we call it the Potscrubber.

This Potscrubber® Dishwasher gets most pots and pans with baked-on food sparkling clean. And the PermaLub® tub and door liner are so tough they have a full ten-year written warranty against cracking, chipping, peeling or rusting (Ask us for details) (GSD1200).

Original Price \$519.95
Rebate 30.00
Final Cost \$489.95

\$40 REBATE

Get two washers in one with this GE Washer.

With its exclusive Mini-Basket™ tub, this GE Washer lets you wash both small loads or large, depending on your needs. (WWA8350V)

Original Price \$419.95
Rebate 40.00
Final Cost \$379.95

GE brings good things to life.

HEYDLAUFF'S

113 N. Main St., Chelsea

Ph. 475-1221